Giants Set For Series, Whip Brooks 5-4

The Home Paper
Telephone B 3131

Victoria Daily Times

Weather: Partly Cloudy Thursday
See Details, Page 5

VOL. 118, NO. 232 ** VICTORIA, B.C., WEDNESDAY, OCTOBER 3, 1951—28 PAGES PRICE DAILY, 5 CENTS SATURDAY, 10 CENTS

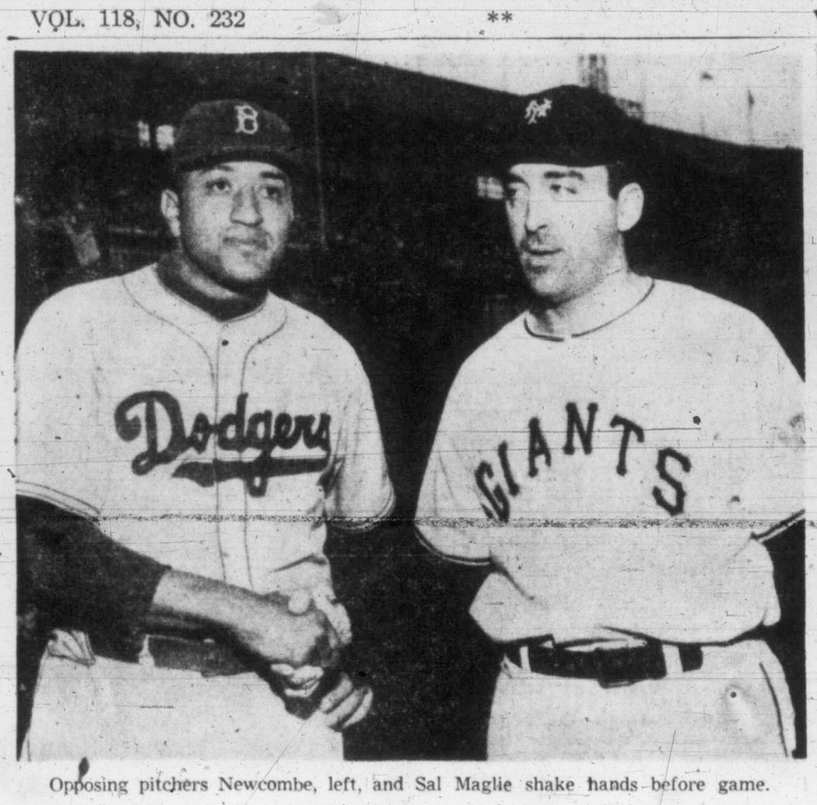

Opposing pitchers Newcombe, left, and Sal Maglie shake hands before game.

Giants Win Pennant In Garrison Finish

Fight Back After Being 3 Runs Down

POLO GROUNDS, New York — The amazing New York Giants won the National League pennant this afternoon, defeating the Brooklyn Dodgers 5-4 by scoring four runs in the ninth.

Down 4-1 with the end of the game in sight, Manager Leo Durocher's team won out when Bobby Thomson clouted a three-run homer into the lower left field against Ralph Branca, who had replaced Don Newcombe a moment before.

The earlier Giant run in the ninth came when Lockman doubled home Dark.

Dodgers tallied three runs in the eighth to break a 1-1 deadlock.

Brooklyn tallied in the first inning when, with one out, Maglie walked Reese and Snider, and Robinson's single scored Reese. Snider went to second. Maglie pitched himself out of further trouble when he forced Palko to send a dribbler to third, forcing Snider. Hodges then fouled to Thomson to end the inning.

The Giants went out in order in the first, and Maglie retired the first three batters in the Brooklyn half of the second.

The Giants had two men on in the second, as Lockman and Thomson both singled, but failed to score.

NEEDED LIGHTS

It was so dark the lights had to be turned on in the third. The Dodgers went out in order, and the Giants were again blanked after Westrum walked to open the inning.

Both sides went down in order in the fourth.

STRIKE SETTLEMENT HOPE BLASTED AT CONFERENCE

Compromise negotiations between Victoria shipyard company officials and representatives of the striking boilermakers' union blew up this afternoon.

Representatives of both sides came away from a three-hour meeting at the office of the B.C. Labor Relations Board with grim expressions.

They said negotiations had broken off and that no further meetings were scheduled.

Although little was known of what went on at the meeting, those taking part had been in good spirits and were hopeful of an end to the strike when they recessed for a five-minute break halfway through the long session.

The strike is now eight days old.

PARTIAL NEWS 'BLACKOUT'

Allied Guns, Planes Rack Foe's Supplies

U.S. EIGHTH ARMY HEADQUARTERS, Korea (AP) — A thunderous United Nations artillery barrage roared along the western front today while planes tried to break up the biggest Communist supply effort since the last Red offensive.

Red troops who held Allied infantrymen without gains yesterday pressed two battalion-sized probing attacks of their own today.

Over northern Korea 12 F-80 Shooting Stars were credited with probably destroying two Red MIG-15's in a brief battle with a dozen fast red-nosed jets. The slow F-80's caught the Reds by surprise.

(A "partial blackout," frequently a sign of an impending offensive by either the Reds or Allies, was clamped on news from fronts Wednesday.

(The tightened censorship was announced by Tokyo headquarters of Gen. Matthew B. Ridgway, supreme U.N. commander. There was no explanation.

(The partial blackout of news was imposed until further notice.

(While there were indications of a possible impending Red offensive, a broad U.N. drive could not be ruled out. The news blackout recalled a Red Chinese broadcast Saturday asserting the Allies were preparing to make simultaneous amphibious landings on both coasts of North Korea. The Allied command has not commented on this broadcast).

The Far East air forces noted that pilots spotted 4,355 Red trucks on the highways Tuesday night—"the greatest number in a single night since . . . the Communists' last abortive offensive" in mid-May.

Warships and night raiding planes concentrated on breaking up this near-record volume of supplies. An air force communique said Red trucks "suffered very heavy losses."

The Allied artillery barrage on the western front was one of the heaviest of the Korean war.

Gunfire reached to within 12 miles of Kaesong, site of disrupted truce talks which the Reds broke off 42 days ago.

Shells hit the Reds in ridges running northeast from Korangpo 12 miles east of Kaesong just south of the 38th Parallel and 28 miles northwest of Seoul.

Censorship prevented correspondents from pinpointing the full extent of the artillery fire.

The barrage opened up Tuesday night after a day in which the Reds halted U.N. attacks in the west, recapturing a towering peak in the east, and probed Allied positions in the centre. The steady pounding continued Wednesday.

A general headquarters communique from Tokyo reported an estimated Red battalion, close to 1,000 men, launched a probing attack in the west-central sector and was still attacking at dawn Wednesday.

ATTACK STALLED

Front-line dispatches reported the Reds held off a three-pronged Allied assault in this sector west of Chorwon.

Another assault from the south was stalled just below the crest. Opposing infantrymen were within hand grenade range of each other.

On the fringe of the barrage sector, British Commonwealth troops fought a series of sharp hand-to-hand actions with Chinese.

Eighth Army headquarters reported Red troops launched a battalion-sized attack late Tuesday night in the east-central sector, directed against a hill southeast of the Red's Kumsong stronghold.

In The TIMES

	Page
Art Stott	15
Bridge Column	16
Chips	4
Classified	22
Coleman	8
Comics	20
Editorials	4
Enterntainment	19
Financial	21
Nancy Hodges	2
Penny Saver	12
Radio and TV	23
Sport	8 and 9
Webster	4
Women's Pages	12 and 13

Royal Navy Cruiser Clears Last Britons From Iran Soil

Some Claim Experience U.K.'S 'Most Humiliating Moment'

ABADAN, Iran (CP)—The British cruiser Mauritius, with 280 ousted employees of the nationalized Anglo-Iranian Oil Company, today sailed to Basra, Iraq.

Removal of the last British technical employees from the huge Abadan refinery left the Iranians in full possession of the rich Iranian oil industry.

After the 40-mile journey up the Shatt-el-Arab River, the men will leave by air for home.

They were summarily ordered out of the country by Premier Mohammed Mossadegh's government.

Single Stack Emits Smoke

A single refinery smokestack in a forest of about 70 was smoking as the men left behind the multi-million-dollar holding built up over 50 years.

Their evacuation marked an end to the first phase of Anglo-Iranian dispute which flared up when Iran decided last April to nationalize the Anglo-Iranian Oil Company.

The Mauritius was accompanied by five A.I.O.C. tugs. The battle-class destroyer Armada was to follow the cruiser to Basra.

Earlier, a British airliner left with 17 nurses, 22 staff employees and Vera Flavell, owner of an Abadan guest house.

The evacuation followed last-minute disagreements between the oil men and the British Cabinet over the style of departure.

Scheduled plans to take the Mauritius alongside the Abadan jetties fell through when the Iranians objected. The technicians asked to be taken out by air, but the British Government told them to leave by launch.

Simultaneously, today, about 350 Indian and Pakistani employees of Anglo-Iranian are due to leave from Kharramshahr, main Iranian port seven miles from Abadan.

20 More To Be Flown Out

About a score of Britons, including the two top men here, Alex Mason and Kenneth Ross, will remain in Abadan until tomorrow, when they are expected to fly out.

When today's contingent reaches Basra about half will board planes immediately for Britain. The others will stay overnight.

(In Basra, the manager of the overcrowded airport hotel said he had turned writing and reading rooms into bedrooms to accommodate the oilmen. "But many will have to sleep on the roof or in the garden," he said.)

The evacuation was a sad and solemn affair.

The evacuees privately said this was one of Britain's most humiliating moments.

Iran now lays claim to oil riches which the country had granted to Britain under a royalty agreement which was to have lasted until 1993.

There was no noticeable change over here today.

West Berlin Policemen Battle Reds

BERLIN (AP)—A wild stone-throwing riot on the border separating the Russian and French sectors of Berlin broke out tonight. West Berlin police called up heavy reinforcements to combat a crowd of Communists estimated at about 5,000.

Only a short time before, the Russians complained formally to the French that "paid hoodlums" were stirring up strife along the French-Russian sector border. Sergei Dengin, chief of the Soviet Control commission for Berlin, asked French Commandant Gen. Pierre Carolet to stop "provocations."

According to preliminary reports, a gang of Communists invaded the French sector to stir up agitation in the same area which has been torn by disturbances in the past several weeks.

The stone throwing apparently started when West Berlin police joined the melee between anti-Communist West Berliners and young toughs from the Soviet sector.

The West Berlin police brought up fire hose to disperse the rioters.

The Soviet-controlled press has been accusing the French of supporting a campaign of strife on the sector border, which actually as stirred up by East Berlin Communists who set up road barriers. Enraged West Berliners have retaliated by hurling stones at the Communists, heaving lighted torches into newspaper stands and shops and on some occasions, beating up Soviet sector residents who wandered across the line.

Chest Cash Count Still Incomplete

Next report on actual cash receipts in the Community Chest drive will not be available for "two or three days."

Last figure quoted was $146,281, of a total objective of $236,000.

Campaign secretary H. B. Binny said today donations still coming in to chest headquarters at 647 Yates Street are being checked by volunteer auditors.

Binny reported a good response, with a cheque for $500 included among the mailed donations.

An estimated $1,000 remains to be picked up in outlying districts, while many residents who phoned in to report being missed on campaign night are being called upon by canvassers.

Campaign officials have indicated that unless substantial donations boost the total well above the amount raised in the porchlight drive, severe cuts in budgets for the 16 member organizations in the chest will result.

RUSS EXPLODE ANOTHER ATOM BOMB, U.S. SAYS

WASHINGTON (UP)—The White House announced today that Russia has exploded another atomic bomb recently.

It was the second Soviet atomic explosion announced by this country.

The first was announced by President Truman on Sept. 23, 1949.

The White House gave no specific details today beyond saying that the second explosion confirmed that the Soviet Union is continuing to manufacture atomic weapons.

SPECIAL SESSION MIGHT BE HECTIC

Government Critics Wield Weapons Sharpened By Coalition's Defeat

By GORDON FORBES

The special session of the B.C. Legislature, now set for Oct. 25, may turn out to be a short but hectic one.

Hard on the heels of the Coalition's defeat in the Esquimalt by-election, it is expected government critics are going to take the opportunity further to drive home their respective arguments already aired in the election campaign.

W. A. C. Bennett, South Okanagan, and Mrs. Tilly Rolston, Point Grey, both rebel Coalitionists, may launch a further attack on the government. The government probably will insist that the pension issue only be discussed, but it may have a difficult time restricting debate to that.

NO REPLY MADE

Bennett has received no reply from Premier Byron Johnson to his challenge that the government resign because it made such a poor showing in the by-election. The session may provide Bennett the chance to press for some kind of answer.

Mrs. Rolston also has a few issues on her mind which she may feel like bringing up at the special session.

It is belived the hospital insurance inquiry board has made reports on certain of its findings to the government. The recommendations may or may not need legislation.

At any rate, it is understood Opposition Leader Harold Winch is anxious to discuss hospital insurance on the floor of the House. He is a member of the inquiry board, and at present in Regina studying the Saskatchewan plan.

UP TO CAUCUS

And there is still the Buttle Lake issue, on which no decision has been made by water rights comptroller E. H. Tedcroft. More than one member of the Legislature has expressed the belief that it should be discussed at the session. This may be a matter for a pre-session caucus discussion.

One thing appears certain. Whoever tries to discuss anything but old age pensions, for which the session was called, is going to have a fight on his hands. The government announcement of the session gave the impression discussion of only one subject was wanted.

A majority of the members, however, may want to get home and finish the session by the week-end. This would reduce the chance of introduction of discussion on other subjects.

The session starts at 10 in the morning of Thursday, Oct. 25.

Canadian Dollar Value Decreasing

OTTAWA (CP)—The purchasing value of the Canadian dollar appears to be dropping further and faster than its United States equivalent.

Based on the cost-of-living trends in both countries, figures show that in the space of a year, the Canadian dollar declined 6.4 cents—the American dollar only 3.8 cents.

Since the pre-war period of 1935-39, the purchasing value of the Canadian dollar declined 47.1 cents—the American dollar 46.1.

Government statisticians emphasize the difficulties of trying to compare the purchasing power of the two currencies. They estimate, nevertheless, that on the basis of latest cost-of-living trends, the purchasing value of the Canadian dollar would be 52.9 cents—the American 57.7.

Their estimates are related to the rate of climb of the cost-of-living indexes in the two countries. In Canada, the index, based on 1935-39 prices equalling 100, climbed 20.4 points from 168.5 to a peak of 188.9 on Aug. 1.

Hurricane Sweeps On Atlantic Coast

MIAMA, Fla., (AP)—The tropical storm that swept across Florida developed into a full hurricane in the Atlantic today, with winds of 95 miles an hour near the centre.

Storm warnings were ordered up from Cape Hatteras to the Virginia capes and small craft on the North Carolina coast were told to remain in port.

Korea War Clouds Seen Darker; Bradley Away

By DON HUTH

TOKYO (AP) — Gen. Omar Bradley left Tokyo today after a fore-shortened visit that included a two-day tour of the Korean battlefront.

Shortly before his departure for Washington, the chairman of the U.S. joint chiefs of staff held a secret conference with top American military leaders here amid fading hopes of a negotiated truce in Korea.

The meeting with army, air and navy commanders was presumed to be the most significant session Bradley held in his six-day visit.

War clouds grew darker over Korea.

For the seventh day Red leaders ignored a United Nations' proposal to reopen armistice talks at a new site in no-man's-land.

Tokyo sources said the Reds have waited too long to make a favorable reply to Gen. Matthew B. Ridgway's suggestion to hold sessions near Songhyon, about six miles from Kaesong, the former site.

These sources said they believe truce talks actually are broken off. There has been no meeting since Aug. 22.

Shortly before Bradley's departure, and after his high level conference, Ridgway's headquarters announced a "partial blackout" of news from Korea. This usually is an indication of major military developments.

Speculation has been rife that Bradley was bringing plans for new and bigger operations. Observers suggested these would be designed to impress the Reds with a realization that they were certain to lose the Korean war.

Trapped, Drowns In Shallow Pool

PORT ARTHUR (CP)—Robert McLeod, 29, of Port Arthur, was drowned in three feet of water when his automobile overturned and toppled into Boulevard Lake early today. McLeod was unable to free himself after his hip pocket caught on a window handle.

NEUBERGER Vs. HUTCHISON

"The Trouble With You Canucks (Yanks) Is..."

fault of Canadians is their inferiority complex, Senator Richard L. Neuberger of Oregon told an audience here.

Neuberger

The senator said too many Canadians were on the defensive. He could scarcely get from the airport to hotel without hearing profuse apologies for "everything wrong with Canada since the arrival of Alexander Mackenzie."

A newspaperman and writer, Senator Neuberger said Canadians could be proud of Canadian newspapers whose fine political coverage probably accounted for another thing to take pride in—the large percentage of Canadians voting in national elections.

Neuberger was talking in reply to an article by Bruce Hutchison, editor of The Victoria Daily times headed "The Trouble With You Yanks Is . . ."

Senator Neuberger said whenever union with the United States is suggested, Canadians immedately shout about losing their independence.

"But you don't have independence. You have the same terrible Hollywood movies we have . . . your cost of living is a result of ours . . . Canadian culture, libraries and museums, would be even further behind if it were not for grants from U.S. foundations.

"I'd like to see Canadians go ahead and assert their independence of us. Develop a film industry and a national culture—it's suggested in your own Massey report."

The senator doesn't think we should apologize for anything. If the trains aren't as streamlined, the scenery is better. If our liquor laws are strict, we should capitalize on it as others do and suggest that B.C. is a better place for a family vacation.

ALL AMERICANS

"Your inferiority is manifest in that you have let us take unto ourselves the title of 'Americans.' According to geography, we're all Americans."

He said Canadian suspicion of Americans is unjustified.

Canada is on the threshhold of a great period in history. "The next half-century belongs to Canada and everyone in the United States knows we are going to participate in it with you."

By BRUCE HUTCHISON

The two Senators Neuberger, man and wife, of Oregon, come all the way to Vancouver to argue that "The Trouble With You Canucks Is . . ." This title has a familiar ring about it. Some fellow,

Hutchison

I am told, once wrote a piece of that sort about the Americans. It wasn't much of a piece and the Neubergers haven't made much of a reply.

But it is good that they have come, good that two eminent journalists and politicians from the other side know enough about Canada to detect its faults.

The male senator says the trouble with Canadians is their inferiority complex—quite true. But he is quite wrong when he says that Canadians, always talking of their national independence, have none, simply because they watch Hollywood movies and pay American prices. The best proof that Canadians are independent, are not merely isolated Americans, is supplied by the senator—he comes all the way to Vancouver to explain Canadians to themselves and then finds he can't do it because they are too complicated, different and improbable.

Mrs. Neuberger may be right. Canadians aren't much on dress or manners. But when she attacks our un-American peculiarities she repudiates her husband, who says we are just like the Americans.

The senators, male and female, ought to caucus their speeches before delivery and agree on a common policy.

It was mighty nice of them to come, however. They come as friends who know more about Canada than most of their countrymen and have explained us frequently in American magazines.

'RUMP-SPRUNG' SUITS ANNOY MRS. SENATOR NEUBERGER

VANCOUVER (CP)—While Senator Neuberger was good-naturedly blasting away on the subject "the trouble with you Canucks is . . ." his wife, Mrs. Maureen Neuberger, of the Oregon State Legislature told a mixed audience that Canadian women's suits "often look as if they are rump-sprung."

Mrs. Neuberger said: "Canadian woollens are the envy of us all, but why are your suits always so ill-fitting and baggy?" Then there were plain-looking Canadian shoes, and too much bric-a-brac in homes.

She added, however, "I could talk much longer about things I like about you."

Die In Trunk

NORTH BELLMORE, N.Y. (AP)—Karen and Kenneth Wallis, 3½-year-old twins, were suffocated yesterday when the top of a trunk in which they were playing fell shut.

Them bakers had a crust t' break th' law like thet. Now they'll need dough t' pay th' fines.

* * *

Thet garbage incinerator's gonna make it mighty lonely aroun' th' beaches.

* * *

Let's take another deep breath—an' fill thet Chest.

ONE WOMAN'S DAY

By NANCY HODGES

MILQUETOAST, MINOR

ANYONE who knows anything of choirboys knows that they are never—or very seldom, at any rate—as cherubic as they look and sound when garbed in gown and ruffles, they lift their sweet young voices in canticle or anthem, response or hymn, from the choir stalls of any church or cathedral.

I well recall the bored yawns of the very young probationers who sat with the choir of St. Paul's Cathedral, London, during a service I attended this summer. The half-a-dozen youngsters, none of whom looked more than eight or nine years of age, got very tired of listening to their more experienced chorister-companions singing and began to plot a little mischief among themselves—until the stern eye of the choirmaster quelled their incipient revolution in the bud.

NOT WHAT THEY WERE

DESPITE the suggestion that choirboys are still as impish as they were in my own young days—an impression invoked by my memories of my own brothers and the pranks they got up to, even while singing in the church choir—an authority on the subject has come out with the assertion that choirboys are not what they used to be.

The organist and choirmaster of Derby Cathedral told the Association of Organists, meeting in Birmingham, England, that "original sin, not exactly welcomed by the choirmaster, but a sign of a boy's normal evolution" is seldom manifested now, and their traditional qualities of enterprise, self-confidence, enthusiasm and love of adventure are less evident.

COWED BY COWS

AFTER reading that, I came to the conclusion that such an improvement in the behaviour of young choristers must be one of the by-products of today's broadened scope of education, or one of the more spectacular results of applied psychology, the first-fruit of allowing choirboys—among other youngsters—every latitude to express themselves according to the dictates of their deep-down devilries.

But when I read further I realized what a mistaken notion that was. For, according to the Derby authority, this lamentable improvement in behaviour, this falling-off of the adventurous spirit, is due to the amount of milk the boys drink.

LOST THEIR PUNCH

FURTHERMORE, he sadly suggested that "cows' milk, now pumped into our youth at an ever-increasing rate, may possibly have effects not discernible by the ordinary logic of the analytical chemist and the dietician. In other words, it looks as if milk acts as a variety of soporific, lengthening unduly the normal period of infancy."

And, after noting that choirboys in England have lost their punch through imbibing too much milk, the choirmaster added that the United States, where more milk was drunk than anywhere else, seemed to bear out this theory. "One finds in the U.S. an abnormally high proportion of adults who are still in some ways adolescent," he concluded.

LASHES AT LIBEL

AS one would expect, such an alarming evaluation of milk-drinking soon brought repercussions from the United States. An American psychiatrist, in charge of a hospital in Washington, D.C., lashed back with "The silly season is here, I guess. There are a lot of adolescent adults in the world but they won't get that way drinking milk."

As he doesn't happen to be a choirmaster, he may not know of the horrible effect milk has on little choirboys, who seem to have turned "milk-sops" or Milquetoast, Minor, under its influence, if the Derby theory is right. But after all the dieticians and health experts have told us of the value of milk as a perfect food, and the struggles that countless mothers have had to get their offspring to drink it, it is a bit disconcerting to us—and doubtless to cows, too—to learn that it turns little imps into "sissies." It also makes me wonder what that choirmaster recommends for the return of "original sin" to youngsters—tea or "cokes"?

U.S. Aides Hit By Burma Edict

Ban Americans From Entering States Which Are On Communist China Border

RANGOON (AP)—Burma has banned Americans from entering Burmese territory adjoining Communist China without special permission.

The ban includes United States diplomatic representatives in Rangoon, educators and technicians and specialists of the Economic Co-operation Administration.

It applies especially to the Kachin state of Myitkyina in the north and the Shan state Kengtung, which hooks onto Red China.

Burmese sources say Burmese troops have begun military operations in Kengtung against Chinese Nationalist troops reported to be in retreat from Yunnan. These Nationalist soldiers launched a limited offensive nearly four months ago.

Informed sources say Burma is convinced the U.S. is aiding the Nationalist drive in China and fears the presence of Americans along the heaving frontier will give Chinese Reds an excuse to invade Burma.

The government observes strict neutrality in the Nationalist-Communist affair.

Burma last March sought American diplomatic help for eviction of Nationalist soldiers from Burmese territory. Competent Burmese sources said nothing so far has been done.

Meanwhile explosions on the China-Burma border have reverberated inside the rebel-torn country. The situation has become worse in the last few weeks.

One American source said the banding together of all of Burma's rebel factions makes the new situation specially difficult.

The source said the new pattern of operations shows shrewd planning.

Estimates of the Chinese Communist situation at Hong Kong do not agree with this appraisal. Best information there is that the Chinese Communists have not enough force in Yunnan for an operation against Burma or to throw the balance to Burmese Communists.

Sources usually considered sober-minded are inclined to accept the rebel boast that they now are receiving limited active help from the Reds across the border. Burmese Communists now are openly saying their one objective is the conquest of Rangoon and seizure of power.

Mulliner Backs Move To Probe School Costs

A government-struck committee to study financing of education in B.C. might "help clear the air" in the opinion of Acting-Mayor Frank Mulliner.

City of Kamloops wrote the city asking their support for such a resolution which will go before the U.B.C.M. convention at Harrison Hot Springs, Oct. 9, 10 and 11.

Saanich Council, Tuesday night, unanimously favored the move. It is not known whether there will be a City Council meeting before the convention.

The interior city suggested a representative committee of laymen, taxation experts and educators to:

1—Study inequalities in present system of taxation for financing schools; 2—Suggest means for more equitable distribution of taxation throughout B.C.; 3—Study systems elsewhere.

"The present system may be the best under the circumstances, but, on the other hand, perhaps improvements could be made," said Acting-Mayor Mulliner today in favoring the move for a committee.

The resolution was endorsed in principle at a meeting of Okanagan Valley Municipal Association.

2 Companies Recommend Stock Splits

Stock splits are proposed today by the directors of two prominent Canadian industrial companies.

Cockshutt Plow shareholders will be asked at a special meeting Oct. 30 to approve a 2 for 1 split of the existing common stock and the creation of an additional 1,000,000 shares for future capital requirements.

It is also proposed to change the name of the company to Cockshutt Farm Equipment Ltd. The expectations are that the new shares will be on a $1 annual dividend basis in 1952.

Directors of Dominion Engineering recommend a 5 for 1 split of their stock which today traded at a new high of $118.

Saanich Reeve Would Reduce Milk Delivery

The cost of 24 cents for a quart of milk is terrible!

This is the sentiment of Acting-Reeve Leslie Passmore. He made it clear at last night's meeting of Saanich Council.

"I don't care if they charge us a lot more for our other main foods—but to charge that exorbitant price for something that is required for our babies is criminal," said Mr. Passmore, who is taking over the reeveship in the municipality while Reeve Joseph Casey is on hodilays.

Passmore, council veteran, would much sooner see the delivery men reduced in numbers, to the point where milk is delivered to the corner grocer, so that the average man could pick it up "and thus cut down high costs.

"We are catering to the 'middle man'," he added.

The remainder of the council—H. K. Bate and Reeve Casey being absent—did not see eye-to-eye with Passmore.

WAKE UP YOUR LIVER BILE—

Without Calomel—And You'll Jump Out of Bed in the Morning Rain' to Go

The liver should pour out about 2 pints of bile juice into your digestive tract every day. If this bile is not flowing freely, your food may not digest. It may just decay in the digestive tract. Then gas bloats up your stomach. You get constipated. You feel sour, sunk and the world looks punk.

It takes those mild, gentle Carter's Little Liver Pills to get these 2 pints of bile flowing freely to make you feel "up and up." Get a package today. Effective in making bile flow freely. Ask for Carter's Little Liver Pills, 35¢ at any druggists.

Saving at Spotless Is Saving Indeed

LEARNS SOMETHING NEW

"Something old, something new, something borrowed, something blue"

"Whoever wrote this rhyme must have realized how important *blue* is to happy home-making. For instance, to get the whitest wash—the kind that makes a bride proud—I've found one must use Reckitt's Blue. Just a swish or two in the rinse prevents any yellow tinge in my beautiful trousseau, and Reckitt's Blue costs less than two cents a washing."

B-4-R

For Beauty and Utility

STAG HANDLE CARVING SETS

Stainless Steel Blades $18.50 to $20.00

STAG HANDLED STEAK KNIVES ½ Dozen $15.25

Silver Plated CARVING SETS Now in Stock

BONE-HANDLED STEAK KNIVES ½ Dozen $7.50

LITTLE & TAYLOR JEWELLERS Registered Jewellers American Gem Society

1209 Douglas St. (Scollard Bldg.) Phone G 5812

NOT SO GOOD IN RAINY WEATHER LET . . .

3 Ways to Serve You—

Self Service You do it yourself . . . using our magic washers.

Check-In Leave it at our plant . . . come back in an hour or so . . . it's done.

Pick-up and Delivery And it will be returned the same day.

The LAUNDERETTE

HANG OUT YOUR WASH

843 YATES B 2413

THRIFTY Food Values SPECIALS

BEEKIST HONEY, 2-lb. carton		33¢
SARDINES, GUARDSMEN	2 tins	19¢
MANDARIN ORANGES, Birks, 10-oz. tin		21¢
GRAPEFRUIT AND ORANGE SECTIONS, Libby's, 20-oz. tin		35¢
ASPARAGUS CUTS, Remarkable, 20-oz. tins	2 for	35¢
AUSTRALIAN FRUIT CAKES, 3 lbs. each		$1.45

CLEARANCE SALE OF DIABETIC FOODS PRICES REDUCED TO 50%

GLUTON FLOUR, MACARONI, SPAGHETTI, COCOA, BAKING POWDER, STARCHLESS BRAN, STARCHLESS CERIAL, SOYA BEAN FLOUR, SUGARLESS SWEETENER, PUDDING POWDERS, SOYA BEANS, CASEIN FLOUR, SUGARLESS CANDY, BREAKFAST FOODS, WAFERS, CHEWING GUM

COME IN AND SEE THIS DISPLAY OF SPECIALS

MEAT SPECIALS FOR THANKSGIVING

FRESH LOCAL DUCKLINGS, lb.	68¢	BELFAST ROLLS—Cottage style, Fletcher's, lb.	69¢
PORK STEAKS, lb.	79¢	SHOULDER HAMS, Picnic style, lb.	59¢

SCOTT & PEDEN

506 Cormorant St. — G 7181 — Opposite E. & N. Depot

No Parking Problem Here

M&M

THEY'RE HERE! THEY'RE A SENSATION

The New Stromberg-Carlsons

See them TODAY

In the broadest range of models and prices in Stromberg-Carlson's history—beautiful cabinets . . . modern designs . . .

FEATURING THE MIRACULOUS Full-Floating 'ISOTONE' Speaker

Actually *isolates* all tone and keeps it free from distorting cabinet vibration to bring you really faithful reproduction. You and your friends will be thrilled by the clear, crisp reproduction.

WORLD FAMOUS LUXURY RADIOS NOW IN A COMPLETE RANGE OF NEW POPULAR PRICED MODELS.

Above—4151 TABLE RADIO, ivory or walnut plastic cabinet; Alnico speaker; built-in antenna; AC or DC. Beam power-output. Priced from . . . $59.95

Above—3151 CONSOLE COMBINATION finished in walnut—solid top cabinet; 3-speed record changer; 12" ISOTONE speaker; slide-rule dial and built-in antenna. Ample record storage and beam power-output. Price $304.75

Right—2152 TABLE MODEL in matched Walnut finish; standard and short wave bands; built-in antenna; wired for phono pick up; P.M. speaker. Beam power-output. Price $124.75

At any price from $37.50 up ..there is nothing finer than a STROMBERG-CARLSON

STROMBERG-CARLSON WEEK — SEPT. 29 — OCT. 8

See Your Stromberg-Carlson Dealer

511

92 Years Serving Victoria

M. LENNAN M. FEELY M&M & PRIOR LIMITED

1400 Government St. Phone G 1111

92 Years Serving Victoria

MR. HORACE GLADDING

Service Manager

27 Years With National

For the FINEST Service at the FINEST Service Department from the FINEST Service Personnel in Victoria

IT'S National Motors

Mr. Gladding assisted by Fred Mould, shop foreman; Murray Martindale, service sales manager; Bill Deaville and Ed. Beveridge, service salesmen, and his mechanical staff of YOUNG OLD men offer you the finest in Automotive Service.

YOUNG Yes, the average age of the Service Personnel at National is 35.

OLD Yes, their average years of experience at National is 16.

More Efficient Work From More Experienced People Is the Unbeatable Combination at

National Motors

819 YATES G 8177

Three Bakery Groups Fined

Convicted Of Operating As Combine Bakery Bodies Fined $10,000

CALGARY (CP)—Six western baking firms yesterday were convicted of operating a combine for a 17-year period up to 1950 and the three major groups were fined $10,000 each plus heavy court costs.

Mr. Justice Boyd McBride handed down the judgment at Criminal Assizes of the Alberta Supreme Court to end the longest proceeding in Alberta judicial records. He delivered a scathing denunciation of the "dishonest trickery" carried out by the firms.

He said they were more interested in price than in quality, service and salesmanship. The maximum fine of $10,000 he was empowered to impose was "quite inadequate."

Penalties imposed:

McGavin Bakeries Limited, Winnipeg, $8,000; McGavin Limited, head office, Edmonton, $1,000; McGavin Limited, registered office, Vancouver, $1,000.

Canadian Bakeries Limited of Calgary, $10,000; Weston Bread and Cake (Canada) Limited, Winnipeg, $9,000; Edmonton City Baking Limited, a Weston subsidiary, $1,000.

McGavin, Canadian Bakeries Limited and Weston were ordered to pay 33 1/3 per cent each of the court expenses, which were expected to form the heaviest part of the total penalty. Harold W. Riley of Calgary, Crown counsel, said it would be "terrific."

Defense counsel are considering an appeal.

The companies were convicted of conspiracy unduly to prevent or lessen competition in the baking industry in Alberta, Saskatchewan and British Columbia.

Mr. Justice McBride said the baking corporations, exercising effective control over the degenerated Master Bakers' Associations in the three provinces, uses a "fraudulent system of misrepresentation, fraud and plunder" to further their own ends.

He said the Master Bakers' Associations, once they were under the control of the corporations, worked to fix and maintain uniform prices, arbitrarily raised or lowered from time to time.

He was satisfied that as a result of the criminal conduct of the corporations the public was misled of "very substantial sums of money, both during the years of hard times and war times for bread, a vital foodstuff.

"Small independent bakers who displayed any intention of not 'keeping in line' were coaxed, cajoled and coerced. . . . To abandon any independent action and to accept the association's policies and the dictated uniform price structure in existence for the time being."

Control was not confined to the wholesale and shipping levels but had been used against large and small retailers who refused to fix prices.

Nixon Makes Charge

WASHINGTON (U.P.) — Sen. Richard M. Nixon, R., Calif., charged today that William A. Boyle, Jr., paid an R.F.C. official $1,261 and deducted it from his income tax in 1949 after becoming Democratic national chairman.

Vancouver Teachers Ask 30% Raise

VANCOUVER (CP) — Elementary school teachers in Vancouver have presented a brief to the Vancouver school board requesting a 30 per cent wage increase to make up for increased costs of living.

MILK ON TREES

RIO DE JANEIRO (CP) — People who drink the sap of the macaranduba tree in parts of Brazil say it is as good as a glass of milk. Tests show the sap has 34 per cent butterfat, plus sugar and minerals.

INGENIOUS YOUTHS

WOODNESBOROUGH, England (CP) This village in Kent has a youth club which cost only £25. Designed to accommodate 80 persons, it was built by teenagers using salvaged material from an old wartime nissen hut.

Experts Hunt Home For Douks

Talks between provincial government and federal officials are expected to start soon on the Doukhobor relocation problem, possibly in Ottawa.

The special consultative committee, headed by Dr. Norman Mackenzie, presented its report to the Cabinet Tuesday. After studying the report, discussions will start with federal authorities.

The committee has mentioned an isolated area on Adams Lake, north of Kamloops, as a possible location for the new Doukhobor settlement.

Advice of the committee is that the government should not attempt to relocate the Doukhobors against the "irreconcilable opposition of the citizens involved in any particular locality."

Attorney-General Gordon Wismer paid tribute to the committee's "splendid work." The committee has more than justified its existence, he said.

Plan Harvest Supper

The annual harvest supper, St. David's-by-the-Sea, Cordova Bay, will be held in the hall, Friday, Oct. 5, from 5.30 to 7.30 p.m.

A program of pictures and music is being arranged by A. Miller to follow immediately after the supper.

Fire Chief And Successor

Fire Chief R. T. Brindle will retire at month's end and Deputy Chief Frank Briers, right, will be his successor, if plans of City Council don't go awry before October's out. (Times photo.)

A.A.'S RALLY HERE TO TALK PROBLEMS

Public Invited To Attend Session At Wind-Up Of Week-End Gathering

More than 100 members of the world-wide Alcoholics Anonymous will meet in convention here this week-end.

They will come from all parts of B.C., Washington and Oregon and possibly prairie points and middle U.S. areas.

The convention will be held in the Sirocco Club starting Saturday.

The convention is the first of its kind to be held in Victoria.

International in scope, A.A. is firmly established in 36 countries, and has more than 120,000 members.

Composed entirely of men and women who voluntarily seek aid in combatting alcoholism, the organization lays down no rules and regulations, charges no membership fees, and has no official head office. The A.A. Foundation is in New York City.

The most recent international convention was held in Cleveland, Ohio.

PUBLIC MEETING

Some understanding of the problem facing alcoholists will be given at a public meeting which will wind up the convention at 2.30 Sunday afternoon.

Dr. J. L. Gayton, medical health officer of Victoria and Esquimalt, will be chairman at the meeting, and guest speakers will include Dr. D. E. Alcorn, neuro-psychiatrist, of Victoria.

Dr. Alcorn will bring to those interested in the growing problem of alcoholism a greater appreciation of what the disease means to the sufferer and to society.

Other speakers will be two A.A. members from Vancouver, and Seattle.

Extent of efforts being made by alcoholism sufferers on Vancouver Island is indicated by total membership in the 14 groups formed thus far. There are some 200 members in the area from Victoria to Campbell River.

The public has been invited to attend Sunday afternoon in order to gain a wider appreciation of the methods being used to restore members of Alcoholics Anonymous to more useful lives.

COSMIC RAYS SEEK OUT MYSTERY

Atomic Energy Source Is Probed

By HOWARD W. BLAKESLEE
Associated Press Science Editor

NEW YORK (AP)—Columbia University's man-made cosmic rays are penetrating closer to the mystery of atomic energy.

The rays are made in Columbia's cyclotron, the world's most powerful atomic machine. The first year's work with these incredible rays was reported yesterday by Professor James Rainwater, director of the Columbia University nevis cyclotron laboratories.

He said:

"Theoretical physicists are looking over the shoulders of the experimenters. They hope to find a mathematical formulation which will account for nuclear forces."

Cosmic rays are mostly cores or nuclei of hydrogen atoms. They come from outer space into the atmosphere 100 miles overhead. There they begin striking atoms in the air and chipping off smaller particles. Some of the latter drive all the way down to the earth and penetrate thousands of feet deep into the soil and solid rock.

MAKES RAYS

Columbia's cyclotron is making all these rays. It whirls hydrogen nuclei until they are travelling at seven-tenths the speed of light, which is 186,000 miles a second. Still inside the cyclotron, these nuclei hit atoms and knock off the same kind of small particles as real cosmic rays.

The cyclotron is encased in a six-foot thick concrete shell the size of a huge dwelling. Through a hole in the concrete the chips merge to hit photographic plates.

The chips leave plainly visible tracks on the plates. The tracks curve a little. Occasionally they jump like a pitcher's fast ball. These curves give some indication of what kind of a gun suits them. The gun is the mysterious force that binds the cores of atoms. It is the force that appears when an a-bomb explodes.

The chips are called mesons. They carry electrical charges, positive or negative, like the poles of a magnet. Some are without charges. The evidence at Columbia, and elsewhere, is that these little projectiles have homing abilities. They end up by entering some other atomic nucleus, and disappearing therein. Apparently they are bits of the mysterious force, momentarily changing their form to appear as particles, and then changing back again into the same force from which they came.

British Party Truce Ruled Out

Churchill Speech Called Only For Broadly-Based Government, Not Deal

LONDON (CP) — Winston Churchill's reference in a speech last night to a "broadly-based" government is not interpreted here as a call for a coalition government or party truce.

Although the Conservative leader is known to feel strongly that partisan spirits must not be allowed to cloud national issues, there is no suggestion that he is thinking now of any deal with Labor, before or after the Oct. 25 general election.

In his speech at Liverpool, Churchill was quoted here as saying:

"What we need is a period of steady, stable administration, by a broadly - based government wielding the national power and content to serve the nation's interest rather than the party satisfaction.

"What is required is a government with the power to carry on a tolerant, non-partisan, non-doctrinaire system of policy for a considerable time.

"We need four or five years of calm, resolute policy and administration to enable us, after all we have been through, to gather our inherent strength and allow our native qualities and genius to shine forth.

"There will be no vindictive triumph for Tories over Socialists, no dull exclusion of Liberal and Independent forces, but rather a period of healing and revival."

Not a single newspaper among Britain's major morning and evening dailies made any comment on the reference to a broadly-based government, which is in line with many of Churchill's previous speeches.

Over the years Churchill has given the impression that he would be repared to consider a coalition, including Labor ministers, only as a last resort.

Conservative party sources in London said today they were unable to comment on the Liverpool speech, since no text has been received. Party leaders, including planning chief R. A. Butler, were addressing a press conference at which a fuller statement of the Conservative manifesto was being outlined.

Delay Deed To Spencer Home Gift

Inter-municipal ownership of the Sara Spencer home on Moss Street will be decided upon before any legal papers are drawn up by the city accepting the home, City Solicitor Arthur Patton said today.

Both Reeve P. A. Gibbs of Oak Bay and Reeve Joseph Casey of Saanich favor inter-municipal ownership provided there is representation on a board of trustees.

Rather than draw up papers deeding the home to the city and then having to transfer them to a board of trustees, the solicitor's department will wait upon inter-municipal action.

"If the other municipalities agree we would ask Miss Spencer to convey the property to the board of trustees," said Mr. Patton.

IRON SPRINGS, Alta. (CP)—A bag of binder twine made in Ireland held a surprise for W. W. Warnock of this district. It contained a request for a "pen pal" for an Irish girl.

CAPONS Delicious, a Real Treat for Thanksgiving
ORDER YOURS EARLY
CHICKENS — BOILING FOWL — FRYERS
"YOU PAY NO MORE" FARM FRESH EGGS
Combs Poultry Farm Produce
923 FORT STREET PHONE G 7412

Inlaid Linoleum and Floor Tile . . .
INSTALL IT YOURSELF and SAVE!
Why not do it yourself? Why not have the fun and satisfaction of covering your OWN bathroom or kitchen floor? Standard have the materials you need, at Low, Low Prices!

Room	Size	Type of Floor Covering	Cement and Felt Paper	TOTAL PRICE
BATHROOM	6 x 9	Inlaid Lino at 1.79 sq. yd.	2.50	13.24
BATHROOM	6 x 9	Printed Lino at 72c sq. yd.	nil	4.32
BATHROOM	6 x 9	Asphalt Tile at 12c each	2.65	14.17
		Rubber Tile at 70c sq. ft.	2.50	40.30
		Inlaid Tile at 21½c each	2.50	23.14
KITCHEN	9 x 15	Inlaid Tile at 1.79 sq. yd.	5.45	32.30
KITCHEN	9 x 15	Printed Lino at 72c sq. yd.	nil	10.80
KITCHEN	9 x 15	Asphalt Tile at 12c each	5.75	34.55
		Rubber Tile at 70c sq. ft.	5.45	99.95
		Inlaid Tile at 21½c each	5.45	57.05

Of Course if your bath covers part of this 6x9 area, the cost will be LESS.

Note This! Any WHOLE TILE left over, we will BUY BACK at the price you paid. Just bring it in!

LINO LAYING KITS, including knife, spreader, etc. Complete 1.50

RIGHT THROUGH YATES TO VIEW Phone Standard FURNITURE DENNYS OF VICTORIA B 5111

CASH and CARRY Spotless Saves 20%

KIDNEY ACIDS Rob your Rest..
Many people never seem to get a good night's rest. They turn and toss—blame it on 'nerves'—when it may be their kidneys. Healthy kidneys filter poisons and excess acids from the blood. If they fail and impurities stay in the system—disturbed rest often follows. If you don't rest well get and use Dodd's Kidney Pills. Dodd's help the kidneys so that you can rest better—and feel better. 136
Dodd's Kidney Pills

MacDonald's TRADE-IN SALE
YOUR OLD SINK AND WASHER ARE WORTH $100.00
REGARDLESS OF AGE OR CONDITION . . . WHEN YOU PURCHASE A NEW
THOR AUTOMAGIC
• SINK • DISH WASHER
• CLOTHES WASHER
ALL IN ONE . . . as illustrated above $611.95
NO TRADE IN?
Then MacDonald's will include with your THOR AUTOMAGIC SINK absolutely FREE a beautiful THOR FLOOR POLISHER, value $78.50.
VICTORIA'S LARGEST ELECTRIC DEALER
MACDONALD'S
712 Yates St. Phone E 1171

A Charge Account with the Plume Shop is convenient . . . No Red Tape to charge it. All you have to do is say: "Charge It, Please."
EXCLUSIVE FALL Suits
$34.50 to $69.50
Think now of your Fall Suit . . . softly rounded . . . gently tailored. This in black, brown, navy, flame and all other Fall colors.
Knitted Wool DRESSES $29.75 and up

PLUME SHOP LTD.
1740 DOUGLAS ST. Across from the Bay Phone Empire 5621

The AUTUMN COAT STORY
AS TOLD BY Mallek's
Your new Fall coat is presented with a new fashion personality . . . distinctive, different, excitingly smart. Fabrics tell an exciting tale of lovely imported weaves and mixtures, new shades bring an added meaning to Autumn fashions. Buttons are big, sleeves are tapered, there are endless varieties in fashion detail that tell an interesting story of your coat for Fall.
Budget terms that make purchase so easy
1212 DOUGLAS

Victoria Daily Times

The Home Paper

Published every afternoon except Sunday by The Times Publishers Limited, 2631 Douglas Street, Victoria, B.C. The Times is a member of The Canadian Press which is exclusively entitled to the use for publication of all news dispatches credited to it or the Associated Press, and also the local news published herein. All rights to republication of special dispatches are reserved.

STUART KEATE, Publisher — BRUCE HUTCHISON, Editor

End Of A Dream

WHATEVER THE RESULT OF THE British election, the experiment of socialism, in the form of nationalized industries, will be halted as a proved failure.

The Attlee government does not propose to nationalize any more important industries, admitting that it has not yet learned to operate those already in its hands. The Conservative party would not return any of these nationalized industries — except steel — to private hands but would attempt to "decentralize" them in the interests of efficiency.

The socialist miracle of 1945, by which the mere act of changing the title deeds of enterprise was to solve everything, has been exploded. Yet is is precisely this out-of-date magic which the C.C.F. still preaches here. By a familiar time lag the Coldwells and Winchs of Canada are sponsoring a theory which Britain has abandoned after practical experience.

The historical importance of Britain's experience in the last six years is its proof that government ownership of industry, while useful in some fields of natural monopoly is no complete solution for the ills of society. The solution, it now appears, is far more complicated than the socialists had realized. It will be found gradually, and not overnight, in many different measures, often apparently conflicting.

The disillusionment of the British Labor government teaches the rest of the free world a valuable lesson. In Canada it will be no further use for the C.C.F. to say, as it said a few years ago, that Britain had found the great answer, that we need only follow its leadership, nationalize industry and achieve a better society. Britain started out on that road and, reaching a dead end, has called a halt. On the basis of that experience we can avoid similar costly experiments for we are no longer dealing in theories but in the actual results of nationalization in action.

Socialism in Britain, having abandoned nationalization as the central solution, becomes now a vague and lukewarm theory difficult to define. In general, however, it may be said to propose government direction of private enterprise through various and shifting monetary and other controls—this combined with gigantic state welfare services.

The record of the Labor government shows clearly that central control of the economy often blunders to the point of national disaster. Indeed, it is the prospect of a new and grave economic crisis before spring which has forced the government to the polls again, perhaps in the hope that the Conservatives will have to deal with these problems.

As for expanded welfare services, which are British socialism's chief concern now, it is clear mathematically that British society cannot afford the services already under way and a rearmament program at the same time. The proof of that is the inflation which merely shows that society is trying to consume more than it produces and is living for the moment on the loans of overseas friends in the sterling area.

The present election campaign, like campaigns everywhere, is blurred and hides more than it reveals—a clash of generalities and platitudes. When the election is over and a government in office with a working majority, the real facts of Britain's position—the inflation, the trading deficit, the shortage of dollars, the excessive costs of the state—will have to be faced. The Labor government has never truly faced them. It remains to be seen whether the Conservative government, if it is elected, can offer more than a negative attack on socialism.

For The Legislature

UNDERSTANDABLY THE PROVINCIAL government sought to avoid the controversial issue of Strathcona Park during the Esquimalt by-election. Now that the by-election is over the government should lose no time in declaring that the future of the park must be settled by the legislature.

The legislature will meet shortly to consider old age pension problems but no government can fix its agenda. The government is only a committee of the legislature and at all times under the legislature's control. The legislature must fix its own agenda, consider what it pleases and remain in session as long as it decides.

Capt. Proudfoot, a government supporter, has announced already that he will introduce the Strathcona Park issue into the forthcoming session. The government cannot prevent him doing so and would be very foolish to try to stifle this debate.

The public assuredly would resent bitterly any attempt to block Capt. Proudfoot on some minor point of order. It will insist that the legislature decide, without any restriction on its debate, whether Buttle Lake is to be dammed and the shore inundated. The government should not resist but welcome such a decision and abide by it.

The sooner the decision is made, the future of the park and of power development settled, the better. There is no sound reason for delaying a decision until the legislature meets again in 1952. Before the year's end the preservation or the destruction of the Island's most valuable park area should be determined one way or the other. The government's peculiar silence on this issue has lasted too long already.

A Bill To Meet

ON THE BASIS OF THE LATEST figures it would appear that on January 1 next about one Canadian in 20 will draw a monthly old age pension. At present 300,000 persons over 70 years of age are on the pension rolls by means test. When pensions become universal without means test at the age of 70, and means-test pensions are provided for those between 65 and 70, the total roll will grow to about 700,000, a twentieth of the nation's population.

The cost of pensions, as now re-calculated, will be somewhat larger than had been expected earlier. At $40 a month 700,000 pensioners would cost the federal government $336 millions a year.

This is not all increased cost, since at present the federal government is spending $106 millions on pensions. This provides three-quarters of the existing cost, the provinces paying the other quarter. The increased federal bill will be about $230 millions next year for the universal pension plus about $32 millions for the federal half of the cost of pensions for the 65-70 group.

Adding together the federal contribution and the provincial half of the new means-test group, it seems that Canada will soon be spending $400 millions a year on old age pensions in both classes.

This represents a charge of about $30 a year, or $2.50 a month, for every man, woman and child in the population. On average, therefore, a family of four Canadians must provide one way or another about $10 a month for the cost of pensions.

The dimensions of this program may be better understood when it is remembered that before the war the total expenditure of the federal government was just over $500 millions a year, little more than the single new item of pension costs.

That must seem to most Canadians a sufficiently large experiment in social welfare for the aged. Yet Mr. Drew proposed to increase it largely by granting universal pensions, without means test, at the age of 65; and while preaching drastic economy and blaming the government for extravagance, Mr. Drew would also increase children's allowances. In the topsy-turvydom of current politics this is known as a "conservative" policy. One wonders what Mr. Anscomb and the British Columbia Conservatives think of it.

Teaching Safe Driving

AN OPPORTUNITY TO GAIN SOME practical knowledge in the safe driving field is furnished by the Greater Victoria evening classes which opened this week. Certainly the course could be attended to advantage by a number of our motorists and doubtless will hold appeal for many who wish to know more about the rules of the road as well as techniques of driving to achieve the greatest enjoyment and service from their cars.

The driving course, however, is presumably arranged for the older age group. Early teen-agers still at school can scarcely be expected to attend. Yet they, probably more than their elders, could draw specific benefits from such instruction. They are the ones who will shortly be operating motor cars in this district and they are the ones in which good driving habits may be created most easily.

As it is at present, the school curriculum is crowded. It is doubtful if regular classes could be held on the subject without intruding on existing time-tables. In a system which lists one of the objectives of its schools as "education for life," on the other hand, learning how to stay alive at the wheel of a car seems a logical ideal.

On other occasions the suggestion has been advanced that lessons in driving be given to school children in after-hours classes. Presumably the project would be of interest to police authorities and all others concerned with safe driving. It might also suggest certain advantages to automobile dealers who might view class members in the light of future car buyers. Conceivably the different agencies could co-operate to provide equipment and personnel for training purposes. Since the children of today will sooner or later be drivers, the feasibility of establishing after-school classes merits exploration.

Exercising The Franchise

A POLITICAL PROBLEM OF SOME complexity has been solved by the official edict that "you vote where you sleep." It seems that a man whose living and working quarters straddled the boundary of the Esquimalt riding was in a quandary as to whether he could vote in the by-election or not. A ruling by the returning officer, observing that his bed was in Esquimalt although his work bench was in Cowichan-Newcastle, held that the former was his home.

It thus appears that your whereabouts during the one-third of your time which you spend in an unconscious or comatose state determines your eligibility to cast a ballot and choose your government. Presumably the rest is beneficial and tends to clarify one's thoughts, ridding them of the cluttering details of the workaday world. And a bed is perhaps more stationary than a work bench.

Now may we submit the hypothetical case of a voter in the circumstances of the one just mentioned, but who habitually walks in his sleep and crosses the line each night into the neighboring constituency? would he succeed in breaking the rule of "one man one vote," or would he be classed merely as a walking delegate? We're sure the returning officer could give an answer to that, but we're curious to know what it would be.

Loose Ends

By BRUCE HUTCHISON

AFTER THE miseries of a month in the wilderness what a wild and innocent joy it is to get back to work, to a soft bed, good meals and the companionship of the human race!

Hutchison

The only purpose of a holiday is to demonstrate how much better and easier it is to work for a living. On this first day of business, after my exile in the mountains, I am convinced that in simple justice I should pay my employers for the privilege of working.

Ah, the joy of rising at a regular hour, eating at stated intervals, laboring eight steady hours and returning exhausted to sleep! No one can fully appreciate the satisfaction of modern urban and industrial life until he has lived on the sharp back of a horse, slept on the hard earth beside a foaming torrent, risen at dawn to light his camp fire, suffered all day at the end of a fly rod, eaten nothing but fresh trout and seen nothing but the hideous escarpment of the Rockies and the blight of virgin forest.

FROM THAT ghastly experience I have returned to the comfort, the ease, the inspiring human companionship and the enlightenment of the city.

At some points that return did not seem likely. There were moments, immersed in foaming rivers or clinging to the saddle on a mountain trail while the pack train was mad with wasp stings, when I bade a brief farewell to civilization and selected a convenient grave among the rocks and lava flow of Wells Gray Park.

There were whole days together when, saddle-sore and arm aching from the fishing rod, I envied my colleagues in the serenity of a newspaper office. There were nights when I would have given my soul for a bed and an extra blanket (for I was sleeping in two woolen shirts, three sweaters and a windproof jumper and shivering toward dawn in the chill of the first autumn frost).

STILL, a man is rewarded in the end for his hardihood. It is a satisfaction to know that one can take a month of hardship even at my age, a feeling that one has somehow justified eleven months of uninterrupted comfort and relative idleness in the soft routine of business. In short, after my sufferings I feel that I have earned my peace in the congenial city.

With my pitiful adventures in the mountains no doubt I shall bore the readers of this department, if any, from time to time during the next few weeks. A man must have something to boast of. All I can remember at this moment of joyous release, in this first awakening to the pleasures of society, in the renewal of human contacts after a long sojourn with bears, moose, beaver and rainbow trout, is the size and loneliness of British Columbia, which so few British Columbians have ever seen—the grim spectacle of rock and forest, the sweep of blue lakes, the froth of white water and all those other horrors from which civilization has rescued us.

PRESENTLY, I suppose, other British Columbians as crazy as I am, will venture into Wells Gray Park and imagine they are enjoying themselves. For this, assuredly, is one of the most remarkable, as it is the newest of Canada's playgrounds. As minister of lands Wells Grey has left a memo[illegible] which will last so long as the g[illegible]ment leaves it alone, instead of da[illegible]ng its rivers, flooding its lakeshores and improving the inferior work of nature.

Lying west of the North Thompson, some eighty miles north of Kamloops, the park includes four mighty lakes and two great rivers, on one of which the water falls 465 feet, or about twice the height of Niagara, through caverns measureless to man into a black and foaming kettle beside which the mind reels.

ACROSS this wilderness, where man so far has made only a few narrow trails, wild creatures roam as they have roamed since the last ice age, still ignorant of man's life, still trusting and harmless, still awaiting the dawn of a better life.

In these lakes and rivers the trout teem, still so uneducated that they will swallow a fly even when it is presented by clumsy hands like mine. And here also dwell men (of whom I shall tell later) whose way of life, whose outer look and inward ideas are those of the Neothlithic Age, quite untouched by the age of atomic power.

Poor creatures, man and beast, they still imagine that they are happy, they have no desire for improvement, they enjoy their hermitage and they await without enthusiasm or proper appreciation the prospect of man's coming to the wild.

BEFORE we go any further, let me warn the public against venturing there. The happy citizen of the metropolis will find in Wells Grey Park nothing but scenery, clear mountain air, dark forests, rushing rivers, hordes of fish and game, hard beds, meals cooked on an open fire, a ravenous appetite and an absurd feeling of rude health. Happily, however, there is always the city waiting, and the ecstasy of daily work, at the end of the long trail.

Hammered Out

New York Times

Last week's successful conference at Ottawa made two specific advances. First, in a frank exchange of views, it tightened to some extent the integration of the North Atlantic Pact nations. Second, in the vote to admit Greece and Turkey to the organization it broadened the base and the concept of the joint action of free peoples. Under the steady pressure of an external threat the strategy of collective security is gradually being hammered out.

Apply To All

Calgary Herald

It is part of our democratic faith that the press is free, and that governments should not interfere with press freedom. It is also part of our faith that freedom is indivisible; once you say that the rules of freedom apply to this man, but not to that man, you have destroyed freedom.

Looking For An Oasis

As Our Readers See It

CANADIAN FLAG

I was interested re the article about a flag during the visit of Princess Elizabeth and Prince Philip. The writer wanted a flag without the Union Jack. This idea was hatched in Quebec. They would separate Canada completely from the Empire if Quebecites had their way.

No Union Jack. No National Anthem except "O Canada," which is not the National Anthem and I trust never will be. No British emigration. Dominion Day would be changed to Canada Day. Why listen to Quebec. Keep to the Old Flag. Keep Canada British. A free press, free speech, freedom of worship, not hampered as is being done in Quebec.

J. W. COOPER.

Bartlette Avenue.

HISTORICAL NOTE

Miss N. de Bertrand Lugrin Shaw's reminiscences of early Dawson days, now completed, are particularly and poignantly interesting to me.

In early Klondike years Christmas supplies of poultry and oysters, consigned to N. P. Shaw and Co., Dawson City, were always shipped from the coast late in October so as to remain in a naturally frozen condition during transit. In 1900-1901 they arrived at Whitehorse after running ice floes had forced the river steamers to tie up for the season.

On both these occasions I was engaged by Jim Shaw (manager of Shaw and Co. at Whitehorse) to pilot and convey by barge these supplies through the ice—if possible—to Dawson.

On one trip I was mixed up with a jam at Selwyn Post. In that jam the steamer William Irving, owned by the late Capt. John Irving, was crushed and sank, as also was the W. S. Stratton, owned by Big Alex Macdonald, the Klondike King, and captained by his boyhood friend, Alex MacLean, Jack London's Sea Wolf.

Supplies in my charge were delivered at Dawson two hours before the river closed to E. Brunswick Shaw, Miss Lugrin's husband. The Shaw boys were pioneers of '98, having operated as cattle dealers at Lake Bennett, the head of Yukon navigation, two years before the town of Whitehorse was built.

NELSON MACDONALD.

1857 Crescent Rd.

UNIONS AND PENSIONS

It is noted that six resolutions were adopted at the annual convention of the Canadian Congress of Labor in session at Vancouver, and it will be further noted that not one of the resolutions dealt with the matter of increase in old-age pension allowances.

I believe one would be safe in stating that a considerable number of our present old-age pensioners formerly belonged to one or other of the unions represented by the congress, and paid monthly dues over many years, but apparently now they are no longer paying members of their unions, their interests are of no concern. They are left to struggle along as best they can on their meagre pensions.

W. F. CRESSALL.

Southgate Apts.

HAVE A SEAT

My hat off to Mr. Art Stott for his excellent article on placing seats in town where people could sit and rest, especially the elderly.

The Uplands should have seats, too, so that the elderly could take a walk there, and our very inadequate transportation system should be obliged by law, to instal seats at all bus stops.

Paris has seats everywhere, which is one of its charms.

ILDATHATCH.

Criticism From Winnipeg

The Winnipeg Free Press carried a news item from Victoria yesterday, the reading of which caused me annoyance, then disgust, and finally anger. It is more in anger than in sorrow that I take time to write you about it.

The item told of the gifts being prepared for the Prince and Princess—a set of earrings and necklace and matching cuff links, in gold and platinum, set with diamonds, etc, etc., the motif being your native flower, the dogwood blossom.

Against the Princess' expressed wishes, the province of British Columbia is forcing upon their Royal Highnesses an unwelcome gift. Word went out from Clarence House that the Royal couple wanted no personal gifts presented to them, but your province will put them to the embarrassment of thanking you for a highly unnecessary presentation.

I say unnecessary because of all the women in the world who do not need more jewelry it is Princess Elizabeth. Your gift, although undoubtedly beautiful, would be just a trinket—perhaps never worn—compared to the wonderful family heirlooms and the state jewels which will one day be hers.

If the visit is to be marked in some way—and it is fitting that it should—why not use the money collected for the jewelry to help equip a hospital, present a gift of books to the university or—oh a dozen projects could be named. Such a gift, presented in her name and described on a small scroll given to her, would really touch the heart of this lovely and gracious young woman.

Perhaps my attitude to the news item is caused by a "sour grapes" feeling. Perhaps I should start an agitation to have Manitoba give a set of charm bracelets to the Princess—little solid gold bisons (our provincial emblem) swinging from a bracelet of platinum and set with rubies for their hot glowing little eyes. I think our government has better taste than to commit such an error of ostentation and presumption as yours is about to commit.

PHYLLIS ANDERSON.

Winnipeg, Man.

The Unseen Audience : : : : : BY H. T. WEBSTER

Air Program Now Under Way

By JOSEPH ALSOP, From Washington

BEFORE very long, the final settlement of the embittered controversy about the size of the Air Force ought to be publicly announced. After the most prolonged and laborious discussion, which at one point kept the Joint Chiefs of Staff in almost continuous session for 10 days on end, the heads of the services have reached agreement among themselves. The agreed plan only awaits the approval of President Truman to become official.

Alsop

If the President approves, which seems almost certain, the plan will provide for expansion of the Air Force from 95 to about 140 groups—the exact figure is still secret, but this is the general scale. The increase in over-all air power will allow a much larger investment in tactical air power, thus remedying our gravest weakness in the air. On the basis of current scheduling, this great increment of American strength will be completed by 1954.

In money terms, the agreement reached by the Joint Chiefs will mean that about $3,750,000,000 of the $5,000,000,000 supplemental defense appropriation recently voted by Congress, will be allocated to Air Force expansion, while much of the rest will go to added Naval air strength. This will get the program started.

HIGHER COSTS

In the two following fiscal years, the huge capital outlays involved in the expansion of the Air Force will add about $10,000,000,000 annually to the defense budget. And when the period of capital spending is at an end, the Air Force expansion will result in a regular annual bill for maintaining the armed forces of a little under $40,000,000,000, instead of about $35,000,000,000 as previously projected.

It has long been very obvious that Air Force expansion would eventually be approved, in one form or another. The reason is that the Air Force has not one, but two main jobs—its own specialized job of building strategic air power, and its co-operative job of providing tactical air support to the ground forces. In the past, because of budgetary and other pressures, the problem of tactical air has been neglected.

When the present struggle started, the air staff prepared a plan for a 163-group air force, which was sponsored by Secretary of Air Thomas K. Finletter and Gen. Hoyt S. Vandenberg. This first air force plan involved an increase in strategic air power even greater than the projected increase for tactical air power. It is understood that most of the saving in the less ambitious agreed plan of the joint chiefs has been achieved by holding down the strategic air increases.

REAL UNIFICATION

On the whole, the most striking aspect of this crucial decision that the Joint Chiefs have taken is the manner of taking it. What has happened represents a long step forward on the hard road toward genuine unification of the services.

The Joint Chiefs of Staff themselves plunged into the debate with far less venom and obstinacy than in the past; and the mere fact that they have been able to agree upon such a furiously controversial subject as air force expansion is proof of enormous progress. Now for the first time, the rule is recognized that the American people are only to pay for the armed forces they really need for their security.

This is a great change from the old rule of the Joint Chiefs, that increases in appropriations for any single service automatically led to increases in the appropriations of the competing services, whether these were needed or not.

In the main, the agreement that has now been reached signifies a triumph for the civilian element of the defense establishment, and especially for Secretary of Defense Robert A. Lovett.

Ups And Downs

By BRIAN TOBIN

"WITH all the news around home these days," said the Elevator Man, "pushing the Korean war out of the headlines, some of us are likely to forget about it now and then. But it's still going on, as the fellas over there are all too well aware. Remembering it again makes you think of all the other wars that we tend to overlook. There's the unending war between man and the elements—old Battling Joe Doakes vs. storms, tide, hail, snow, drought and other natural opponents. And there's mankind's ceaseless battle against time—trying to get things done before our little allotment of years and days and minutes runs out. And then there's the little private wars we wage—the family quarrels, the rivalries in business or romance. And fights, with ourselves—they're often the most bitter of all. And, of course, there's always our shooting war with the rest of creation—the birds, animals and reptiles that we share the earth's surface with. Lower main!

Tobin

"I see," said the Elevator Man, "where they've even taken time out in Korea to carry on the sideline war against the woods dwellers. Notices say the Korean hunting season is now open, but soldier sportsmen are restricted to shotguns, daylight hunting, and so on. But they make a distinction between hunting north or south of the front lines. It's still open season to the north, it's announced, and 'weapons permitted include small arms, machine guns, flame throwers, Sabre jets, stones or almost anything you can think of.' At least it can't be claimed we treat the animals any worse than we do the human enemy. And maybe the animals deserve their better treatment. Going down!

"Some folks," said the Elevator Man, "hate animals naturally. Like that spinster and the cats. 'I hate them,' she cried. 'I had a sweet little canary once and some cat got it. I had a lovely parrot and some cat got that. I had an adorable fiance once, and—oh, don't mention cats to me!'"

Menagerie

Ottawa Citizen

Many a football, baseball or hockey club has named itself after some animal. And a motley menagerie it is, embracing lions, tigers, bears (adult and juvenile), rams, bisons, wolverines, gophers, eagles and hawks.

Sometimes a clash between two teams deriving their inspiration from natural history may have curious results. Thus there is the recent spectacle of a flock of larks, down at Montreal, taming the hitherto invincible tiger. This sort of thing has happened before.

Another tiger was once beaten into submission by some birds called cardinals.

Anscomb Charges 'Low Politics' Practised

"Low politics" were practised in the Esquimalt by-election campaign Finance Minister Herbert Anscomb charged Tuesday night at the annual meeting of the Oak Bay Progressive Conservative Association.

Although he didn't use names, it was obvious Anscomb was referring to W. A. C. Bennett, rebel Coalitionist.

He said a member of the House was continually referring to the recent $35,000,000 loan from New York in such a way as to leave "a very bad taste" in the public mouth.

Anscomb said the same man voted in the House for all the measures in connection with the loan.

Admitting the milk issue was one of the most troublesome, the minister said every delegation wanted something different. Perhaps, he thought, the proper free enterprise system would be to abolish the milk board but he felt this would result in cheaper milk at times but more expensive at other times.

Major Keith MacDougall was re-elected president, L. W. Makovski, vice-president, and Capt. L. S. Daynes, secretary-treasurer. Major-Gen. G. R. Pearkes, V.C., M.P., was made honorary president.

Scouts Weighed Down In Big Paper Drive

Oak Bay and Willows boy scouts and wolf clubs held a paper drive.

They collected 50,000 pounds.

"Never saw so much waste paper," said one scout official. "We could have collected tons more if the light had not failed on us."

Women Pickets Bar Shipyard Entrance

VANCOUVER (CP) — Police were called Tuesday when women pickets blocked the entrance to Celtic Shipyards.

The women, said to be wives of members of the Marine Workers and Boilermakers' Industrial Union (C.C.L.), which called a strike last week, were pushed aside by police so that six cars carrying members of the Carpenters' Union (A.F.L.) could get into the plant.

Offer Garbage Disposal Plan

New Westminster Firm Would Build $300,000 Plant, Charge $170,000 Fee

Proposal to provide Victoria with a weekly garbage collection and disposal by incineration at an annual contract rate of $170,000 was presented to City Council's public works committee Tuesday afternoon by Westminster Iron Works Ltd. of New Westminster.

Included is a proposal to erect a $300,000 incinerator plant, at no cost to the city, on landscaped property of Baker's Brick and Tile, Tolmie Avenue. Operation would be smokeless and odorless, according to officials of Westminster Iron Works Ltd.

The committee will seek council authority to investigate the matter fully and make a detailed report.

The city's present collection on a 12-day basis is estimated to cost $180,000 this year. Under the new set-up the city would pay $140,000 for 12-day collection, but City Engineer Cyril Jones urged the once-a-week collection.

"The trend toward garbage disposal is now on an incinerator basis, is it not?" queried Ald. J. D. Hunter, chairman.

A new company, to be called the B.C. Disposal Company, would buy under agreement all the city's present garbage equipment and absorb some of the city's 45 men.

DOUBLE PURPOSE

Two huge incinerators would burn gargabe with the heat piped to adjoining brickyard kilns and drying sheds, to bake and dry bricks. Ashes, another burned material, would be used to fill clay pits in the brickyard, according to plan.

The new company would want a 20-year contract, with an escalator clause to take care of changes in population or labor costs. The 1,000-cubic yard capacity of the proposed plant could handle garbage of Greater Victoria, according to J. A. Reid, vice-president of Westminster Iron Works.

Similar plans have been offered Oak Bay and Esquimalt. Outlining the proposal with Mr. Reid were A. W. Keynes, organizer of Westminster Iron Works; A. M. Morelli, vice-president of Seattle Disposal Company.

Weather Synopsis

VICTORIA'S SUNSHINE RECORD TO DATE, 1951— 2,281 HOURS

SYNOPSIS: A large area of low pressure which has remained off the coast for the last two days moved in over the Interior last night and will continue a slow northeastward movement. Pressures are rising rapidly on the coast and clearing is expected in this area tonight. The Interior will be slower in clearing and showers will persist tomorrow in the eastern and northern parts. Temperatures will show little change from those of the past few days, although Interior night-time temperatures will be somewhat lower.

REGIONAL FORECASTS VALID UNTIL MIDNIGHT THURSDAY

VICTORIA: Cloudy today with a few showers. Few clouds tonight and Thursday. Little change in temperature. Wind southwest 25 today and 15 tomorrow. Low tonight and high tomorrow, 50 and 60.

WEST COAST: Variable cloudiness with scattered showers today. Few clouds tomorrow. Little change in temperature. Wind northwest 25 today and 15 tomorrow. Low tonight and high tomorrow at Estevan, 50 and 60.

VANCOUVER AND GEORGIA STRAIT: Clearing this evening. Few clouds tomorrow. Little change in temperatures. Wind northwest 25 today and 15 tomorrow. Low tonight and high tomorrow at Vancouver Airport and Nanaimo, 50 and 62.

TEMPERATURES

	Min.	Max.
St. Johns	43	51
Halifax	49	59
Montreal	52	60
Toronto	58	74
North Bay	51	57
Port Arthur	48	52
Kenora	46	56
Winnipeg	48	55
Brandon	48	57
The Pas	42	53
Regina	47	62
Saskatoon	42	61
Prince Albert	41	53
North Battleford	35	65
Swift Current	44	54
Medicine Hat	49	61
Lethbridge	47	58
Calgary	44	55
Edmonton	38	62
Kamloops	53	59
Penticton	52	62
Vancouver	53	60
VICTORIA	51	59
Kimberley	45	54
Crescent Valley	49	54
Prince Rupert	46	52
Prince George	41	58
Seattle	54	60
Portland	57	67
Chicago	66	84
San Francisco	56	70
Los Angeles	62	70
New York	61	79
Spokane	47	57
Whitehorse	27	56
Ottawa	51	57
New Westminster	53	59

Manitoba's School Plan Said Better Than B.C.'s

WINNIPEG (CP)—Dr. R. O. MacFarlane, deputy minister of education in Manitoba, yesterday defended the province's policy of not making capital grants to school districts for building new schools on the grounds that it was not good business.

Speaking at a luncheon, Dr. MacFarlane said British Columbia "had burned its fingers to a crisp" through its policy of paying half the cost of new school buildings.

"It is not good business," he said. "If a school district has $100,000 and knows it can claim another $100,000 from the provincial government, it will have a $2,000,000 school, whether it needs it or not.

"There is a sufficient amount of money going into education in this and all other provinces that we must use as sharp a business acumen as is needed in any other business."

The first claim on any increased revenues for education in the provincial treasury had always been for support for operating schools.

Dr. MacFarlane said he thought it was a much sounder plan to continue this policy than to start making capital grants to school districts.

Lt.-Gen. Hugh A. Drum Dies Of Heart Attack

NEW YORK (UP)—Lt.-Gen. Hugh A. Drum, Ret., died following a heart attack in his office in the Empire State Building today. He was 72.

Drum ended his 45-year career as an army officer in 1943 after serving during the early years of the Second World War as commander of the eastern defense command and the First Army with headquarters at New York City. He had served as chief of staff to the Late Gen. John J. Pershing in France in the First World War.

Hold Xmas Celebration

SANTA CLAUS, Ind. (UP)—Residents of the little town of Santa Claus celebrated Christmas last night nearly three months early because they're so busy during the Yule Season they don't have time to think of the holiday.

World's Fastest X-Ray Machine Uncovered

WASHINGTON (UP) — The world's fastest X-ray machine was uncovered on the steps of the U.S. capitol today.

It's called the picker-polaroid ardiograph. With it you could X-ray a wounded man and have a fully developed picture of his injuries inside of a minute.

France, England Draw

LONDON (Reuters)—England barely maintained her record of being unbeaten at soccer on native soil today when a France-England international game resulted in a 2-2 draw.

Tide Table

SUNRISE AND SUNSET

Sunrise 6.14 | Sunset 5.50

TIDES AT VICTORIA (Pacific Standard Time)

Oct.	Time H.M.	Ht. Ft.	Time H.M.	Ht. Ft.	Time H.M.	Ht. Ft.	Time H.M.	Ht. Ft.
3	4.37	7.8	9.48	6.8	15.21	9.1	22.52	2.6
4	6.08	7.6	10.21	7.5	15.26	9.4	23.42	2.2
5	9.58	8.2	10.44	8.1	15.30	9.6		
6	0.34	2.0			15.38	9.7		
7	1.32	2.0			16.07	9.6		
8	2.31	2.2			16.34	9.2		
9	3.34	2.5			15.38	8.8		
10	4.38	6.0	13.33	8.6	18.15	7.5	22.19	7.9
11	5.37	3.6	13.08	8.4	18.46	6.5	23.52	7.8
12	6.30	4.3	13.08	8.5	19.24	5.4		
13	1.06	7.8	7.15	5.9	13.24	8.0	20.02	5.4
14	2.12	7.9	7.59	5.9	13.46	8.9	20.42	3.5

TIDES AT POINT ATKINSON

Oct.	Time H.M.	Ht. Ft.	Time H.M.	Ht. Ft.	Time H.M.	Ht. Ft.	Time H.M.	Ht. Ft.
3	0.25	3.9	7.11	13.8	12.39	8.6	18.05	13.8
4	1.04	3.0	8.09	13.9	13.20	9.7	18.33	13.9
5	1.47	2.6	9.12	13.9	14.06	10.7	19.00	13.7
6	2.35	2.4	10.25	13.8	15.02	11.6	19.35	13.4
7	3.29	2.6	11.39	13.9	16.36	12.0	20.23	12.7
8	4.37	3.1	12.49	14.0	18.51	11.5	21.49	11.9
9	5.48	3.6	13.45	14.2	20.03	10.3	23.50	11.4
10	7.01	4.1	14.39	14.3	20.47	8.9		
11	1.29	11.6	8.07	4.7	15.04	14.3	21.24	7.4
12	2.49	12.1	9.04	5.4	15.34	14.2	21.59	6.0
13	3.56	12.8	9.53	6.3	16.03	14.0	22.34	4.8
14	4.57	13.4	10.39	7.2	16.30	13.9	23.09	3.9

SAANICH INLET

To determine tides in Saanich Inlet area: For higher high water, deduct 14 minutes; for lower low water, deduct 35 minutes; for half-tides (those other than highest and lowest), deduct 32 minutes.

COWICHAN BAY

To determine tides in Cowichan Bay area: For higher high water, deduct 16 minutes; for lower low water, deduct 35 minutes; for half-tides, deduct 33 minutes.

No Letter Mail On Thanksgiving

There will be no letter carrier delivery Thanksgiving Day, Oct. 8.

Post office announces wicket service from 9 to 11 a.m. only. The public lobby will be open until 6 p.m.

Special delivery service and receipe and dispatch of mail will be normal.

IGNORED CLOSURE, FINED

Shooting deer and blue grouse while the forest closure was on last Sunday, cost Douglas Fleetwood, Cowichan Station, $50 and $3 costs in R.C.M.P. court Tuesday afternoon. He pleaded guilty to the charge.

Woodward STORES (Victoria) LTD.

WE REGRET

Our invitations are all taken up for our special demonstration of

"Cooking Can Be Fun"

being held Thursday, Oct. 4, 8 p.m. at Woodward's store. We hope to arrange a repeat performance which we shall publicize in one of our store ads. We are sorry to disappoint so many of our customers this time . . . but our seating accommodation is limited.

Douglas at Courtney Sts. — Telephone B 7231

Store Hours: 9 a.m. to 5 p.m. — Wednesdays: 9 a.m. to 1 p.m.

FUR STORAGE Costs Less at SPOTLESS

Whenever, wherever infection threatens use 'DETTOL' THE MODERN ANTISEPTIC
Safe . . . Non-poisonous
Doesn't Pain . . . Doesn't Stain

charge accounts invited

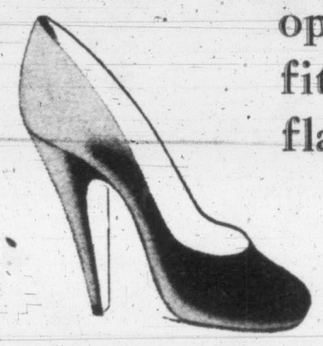

our operas fit flawlessly

"Opera"
black suede
cafe brown suede
blue calf
claret wine calf
parkway green calf
white satin
$14.95

Ingledew's
749 Yates St.
when you think of fine shoes
mail orders promptly filled

Check-mates by TOOKE

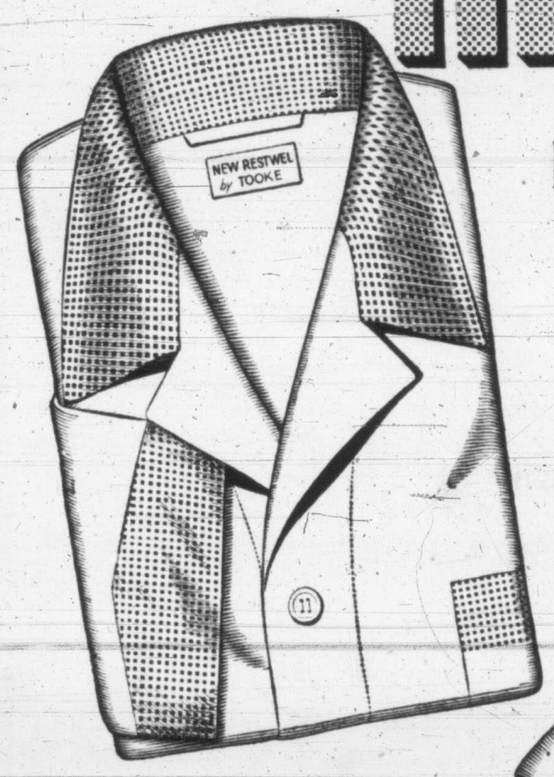

...The New idea in men's pyjamas and shorts

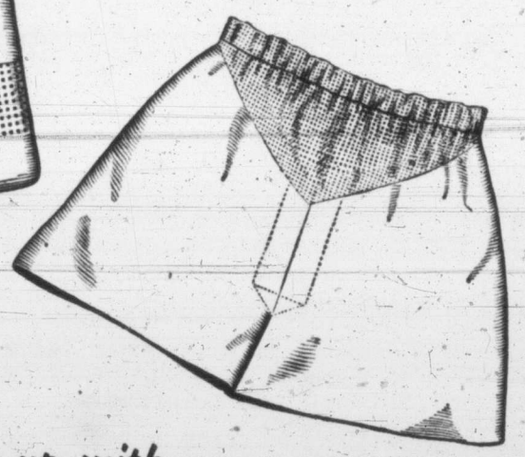

RESTWEL PYJAMAS

Contrasting handsome solid colours with the new checked collars and cuffs. Trousers have adjustable flexo waistband and balloon-seat design for roomy comfort.

match up with

MINO BOXER SHORTS

In the same striking combinations of solid colours and contrasting checked trim. The famous Balanced Bias-Cut Shorts with full elastic waistband. No buttons. No centre seam.

PYJAMAS $6.95
SHORTS $2.00

TOOKE
SINCE 1869

*SEE THEM AT LEADING MEN'S WEAR AND DEPARTMENT STORES

DO COLDS KEEP YOU FROM WORK?

Build Up Resistance
HELP AVOID COLDS
Take
IMUNOVAX
COLD VACCINE TABLETS
during "Cold Months"
Ask Your Druggist

Let's talk about KIDS' COATS at Eddy's

and there's lots to talk about downstairs on the lower main floor. Children's snug station-wagon coats, water-resistant coats, trench coat styles, warm winter-weight coats in every color and style. It's a wonderful selection . . . and prices start at $12.95

and Snowsuits, too

yes, up to size 10 in kiddies' snowsuits, and they're in wools, gabardines, rayon gabardines and satins. Sizes 6 to 10, from $7.95

USE YOUR PLAN-A-COUNT
the free and easy way to pay at Eddy's.

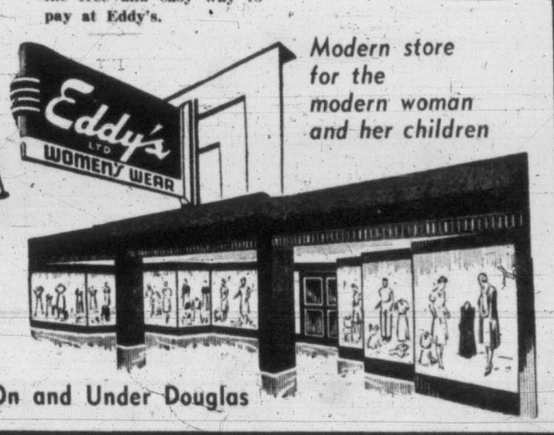

Modern store for the modern woman and her children

Over, On and Under Douglas

WAR GAMES

European Army Is Tested

FRANKFURT, Germany (UP) —The west's growing European defense army began its biggest peacetime war games at dawn today in a full-scale test of its power to throw back a Soviet attack.

Some 160,000 United States, French and British ground troops, supported by air and naval forces, were engaged in the eight-day manoeuvres, called "Exercise Combine."

Every available American soldier in Europe took part.

The plan for the exercise calls for a simulated Soviet attack across the flat plains of Hesse and northern Bavaria. The U.S. 7th Army, under Lieut.-Gen. Manton S. Eddy, will fall back on the natural defense line of the Rhine, consolidate its strength after the first "attack" and then mount a counter-offensive to drive the "invaders" back to the east.

The American war games follow the September manoeuvres by 120,000 British and Allied troops in the British zone of Germany and by 120,000 French and Allied troops in the French zone.

DRESS REHEARSAL

The purpose of all three exercises is the same—to give Gen. Dwight D. Eisenhower's expanding North Atlantic defense forces a dress rehearsal of the part they would play if the Soviet's 70 divisions in eastern Germany struck tomorrow.

Four-Star Gen. Thomas T. Handy, commander-in-chief of the European command, directed the games.

American units included the 7th Army, composed of the 1st Infantry Division, led by Maj.-Gen. Thomas S. Timberman; the 4th Infantry, commanded by Maj.-Gen. Harlan L. Hartness, and the "Hell on Wheels" 2nd Armored, under Maj.-Gen. Williston B. Palmer.

Tactical air support was given by the U.S. 12th Air Force based in Germany. U.S. army units from Austria and Trieste also participated.

The "aggressor force," made up of troops from the 2nd Constabulary Brigade under Brig.-Gen. George E. Smythe, attacked at dawn from a mythical "totalitarian enemy state" located in Czechslovakia and the southern part of the Soviet zone of Germany.

House O.K.'s Pacific Power Fuel Plants

WASHINGTON (UP) — The House Public Works Committee today approved a bill authorizing construction of eight "fuel-fired" steam power plants in the Pacific Northwest.

The bill, sponsored by Rep. Henry J. Jackson, D., Wash., was reported to have been approved by a 15-9 vote.

Jackson said he would ask the house rules committee to clear the bill immediately, so it can be acted on by the house before the present session of Congress adjourns.

The committee recommended that the bill be amended to require the approval of the federal power commission of rates set for electricity produced by the plants. As introduced, it would have allowed the Secretary of Interior to set the rates without review by any other agency.

The plants would cost an estimated $60,000,000. Actual appropriations for them would have to be carried in a separate bill.

The plants would be built by the Bonneville power administration. Three would be 100,000-kilowatt steam plants, and five would be 20,000-kilowatt gas turbine plants.

The committee approved the bill after three days of hearings. Government officials testified they were needed for emergency power shortages as well as to "firm up" interruptible hydro-electric power.

Southwestern Gas and Electric Company officials questioned the bill on grounds it would give a precedent for construction of steam plants by the department of interior in other sections of the country.

Security Hides Atom War Games In U.S.

LAS VEGAS, Nev., (U.P.)—The Atomic Energy Commission threw a security blanket today over forthcoming atomic war games at its Frenchman Flat proving ground and warned that unauthorized persons entering the area would be exposed to "serious personal danger."

Don't look old because of BACKACHE
TAKE
Dr. CHASE'S KIDNEY-LIVER PILLS

Five Die In Crash

TOKYO (CP)—A ground search party found the bodies of five crew members in the wreckage of a C-119 transport on a peak 60 miles south of Tokyo, Far East Air Forces headquarters said today. The "Flying Boxcar" had been missing since Sept. 27.

FIRST TANKER

The first steamship designed specially to carry oil cargo is believed to have been built in England in 1872.

FIRE WAS MISSING

KENTVILLE, N.S. (CP) — The Kentville fire department has been informed from Ottawa that the moving picture of Kentville and its volunteer fire department in action, taken by the National Film Board, will be released in December. The only serious deficiency was lack of a big fire "but we could hardly wish that on Kentville," said the producers.

The wall of the Vatican gardens at Rome contains part of the wall built by Pope Leo IV in A.D. 850.

wonderful!..

NEW Tex-made TOWELS

...for every bathroom
...every budget

Look for these new "Tex-made" Terry Towels at your favourite department or dry goods store. Manufactured by the makers of famous "Colonial" Sheets and pillow slips. "Tex-made" Towels are fluffy, absorbent and sturdily constructed for long-wearing satisfaction. They're styled in colourful stripes or smart pastels and priced for every day use. Take advantage of this outstanding value . . . see them today.

DOMINION TEXTILE COMPANY LIMITED

BARBER & HOLDCROFT'S OCTOBER VALUES

1000 CUPS and SAUCERS
GENUINE ENGLISH BONE CHINA

ANNIVERSARY SALE SPECIAL
69c EACH
4 for $2.69

BLUE PINK GREEN YELLOW

A special purchase of fine English Bone China cups and saucers in a graceful shape with dainty wide pastel bands, rich gold edges and foot and handle trim. Choice of blue, green, pink or yellow. Buy now for Christmas gifts, shower gifts, bridge prizes or for your own use.

DAINTY DRESDEN TYPE
DANCING FIGURINES
Lovely Dresden type dancing girl figurines in a dainty dancing pose. Lacy billowing skirts. Pastel colored bodice. Special, each 49c

SET OF TWO
Ornamental Geese Figurines
Pretty what-not pieces or for the coffee table. Two geese figurines decorated in rich colors and made of fine semi-porcelain.
ANNIVERSARY SPECIAL 29c

MINIATURE CHINA TEA SET
A dainty little miniature tea set to put on your what-not shelf or coffee table. Made of well-glazed china with a dainty spray design. Sets consist of tray, two cups and saucers, teapot and cream and sugar. Would make a lovely little gift. Regular value $1.25 69c

20-PIECE CALIFORNIA-TYPE BREAKFAST SETS

- service for four
- set has four vivid colors
- highly glazed hard fired ware
- for the nook, modern, serviceable
- new special shape with tall cups

A high grade plain colored breakfast set that has four different, rich, vivid colors and is made up of four small plates, four large plates, four cups and saucers and four deep cereal or soup bowls. A lovely accessory set for the breakfast nook or dining room.
ANNIVERSARY SALE SPECIAL
Set $4.39

TOY DEPARTMENT SPECIALS

Metal Doll Pram
A dandy little pram for the small girl. Sturdy metal construction. Height of handle 23", body 18" long. Finished in attractive enamelled colors.
Anniversary Sale Special, each $3.29

METAL DUMP TRUCK
A sturdy dump truck of English construction. Made of heavy gauge steel with simply operated tip-up body. Thick 3-inch diameter rubber tires. Finished in bright red enamel. Length 19". Anniversary Sale Special, each $3.98

ALL-STEEL WHEELBARROW
Sturdy wheelbarrow with rubber-tired disc wheel and rubber grips on handles. Length 23". Finished in red, blue or green baked enamel.
Anniversary Sale Special, each $1.98

Many Other Non-Advertised Items on Sale!

BUY NOW FOR XMAS!

BARBER & HOLDCROFT LTD.
1623 DOUGLAS STREET GARDEN 6511

Transport Schedules Revised

Return of standard time and end of the heavy summer tourist traffic has led transportation companies to revise their time tables for the fall and winter season.

The following schedule is now in effect:

SHIPS

Victoria-Vancouver

C.P.R. steamer leaves Victoria 2.45 p.m., arrives Vancouver 6.55; leaves Victoria 11.59 p.m., arrives Vancouver 7 a.m. C.P.R. steamer leaves Vancouver 9.40 a.m., arrives Victoria 1.55 p.m.; leaves Vancouver 11.59 p.m., arrives Victoria 7 a.m.

Victoria-Seattle

C.P.R. steamer leaves Victoria 10 a.m., arrives Seattle 3.15 p.m. C.P.R. steamer leaves Seattle 4.15 p.m., arrives Victoria 9.30 p.m.

Black Ball ferry leaves Victoria 4 p.m., arrives Seattle 9.15 p.m. Black Ball ferry leaves Seattle 11.45 p.m., arrives Victoria 8 a.m.

Victoria-Port Angeles

Black Ball ferry leaves Victoria 11.30 a.m., arrives Port Angeles 1 p.m. Black Ball ferry leaves Port Angeles 6.30 a.m., arrives Victoria 8 a.m.; leaves Port Angeles 1.45 p.m.; arrives Victoria 3.15 p.m.

Nanaimo-Vancouver

C.P.R. ship leaves Nanaimo 6.30 a.m., arrives Vancouver 8.40 a.m.; leaves Nanaimo 2.30 p.m., arrives Vancouver 5 p.m.; leaves Nanaimo 9 p.m., arrives Vancouver 11.30 p.m. C.P.R. steamer leaves Vancouver 11 a.m., arrives Nanaimo 1.30 p.m.; leaves Vancouver 6 p.m.; arrives Nanaimo 8.30 p.m.; leaves Vancouver 8.30 p.m., arrives Nanaimo 10.45 p.m.

West Coast Vancouver Island

C.P.R. steamer leaves Victoria 11 p.m., Oct. 10, 18, 26; Nov. 3, 11, 19, 27, to call at Bamfield, Kildonan, Port Alberni, Ucluelet, Tofino, Nootka, Ceepeecee, Zeballos, Esperanza, Quatsino Bay. Trip takes three days.

PLANES

Victoria-Vancouver

T.C.A. planes leave Pat Bay 6.30 a.m., 9 a.m., 10.45 a.m., 1.45 p.m., 3.45 p.m., 4.45 p.m., 6.30 p.m., 8 p.m., 9.30 p.m.

T.C.A. planes leave Vancouver 7.15 a.m., 8.15 a.m., 9.45 a.m., 12 noon, 2.30 p.m., 4.30 p.m., 6.15 p.m., 7.15 p.m., 9 p.m. Flight takes one-half hour.

Victoria-Seattle

T.C.A. planes leave Victoria 8 a.m., arrive Seattle 8.50 a.m.; leave Victoria 7 p.m., arrive Seattle 7.50 p.m. T.C.A. planes leave Seattle 9.30 a.m., arrive Victoria 10.20 a.m.; leave Seattle 8.15 p.m., arrive Victoria 9.05 p.m.

Victoria-Nanaimo-Comox

Queen Charlotte Airlines plane leaves Victoria daily except Sunday at 10.15 a.m., arrives Nanaimo 10.45 a.m.; leaves Victoria daily except Sunday 2.30 p.m., arrives Nanaimo 3 p.m., arrives Comox 3.45 p.m.

Queen Charlotte Airlines plane leaves Comox daily except Sunday, 9 a.m., arrives Nanaimo 9.30 a.m., arrives Victoria 10 a.m. leaves Nanaimo daily except Sunday, 1.45 p.m., arrives Victoria 2.15 p.m.

BUSES

Victoria-Up-Island

Coach Lines buses leave Victoria daily at 9 a.m., 11 a.m., 1.30 p.m., 3.30 p.m., 5.45 p.m. and 8.45 p.m. for Duncan, Nanaimo, Port Alberni, Qualicum, Courtenay, Campbell River and way points.

TRAINS

Victoria-Up-Island

E. & N. passenger train leaves Victoria daily except Sunday at 10.30 a.m. Train from Up-Island arrives Victoria daily except Sunday at 5.10 p.m.

Two Are Named To Ont. Cabinet

Move Strengthens Possibility Of General Election In Mid-November

TORONTO (CP)—Possibility of a November general election in Ontario was strengthened yesterday as Premier Frost announced two cabinet appointments.

The premier said he was taking Dr. W. J. Dunlop into the cabinet as minister of education, and Fletcher S. Thomas, M.P.P. for Elgin, as minister of public works.

At the same time, high Progressive Conservative party sources said the premier would probably announce the date of a general election after Thursday's cabinet meeting.

Likelihood is that he will choose a date in the week beginning Monday, Nov. 19. Most frequently mentioned of late has been Nov. 22—a Thursday.

A general election would give Dr. Dunlop, former director of extension for the University of Toronto, an opportunity to seek a seat in the legislature.

For Mr. Frost a general election would be an appeal for personal endorsation as premier. George Drew, now Progressive Conservative leader at Ottawa, was premier when the Conservatives won election at the last Ontario vote in June, 1948. Mr. Frost was named as his successor at a party convention in 1949.

HAD TWO JOBS

Before Dr. Dunlop entered the cabinet, Attorney-General Porter doubled as minister of education. Now Mr. Porter will be able to give his full time to the attorney-general's portfolio.

Appointment of Mr. Thomas relieves Hon. George Doucett of one of his two portfolios. He remains as minister of highways.

If Mr. Frost does decide to announce the election tomorrow, the polling date could not be any sooner than Nov. 19. The election act requires that at least 30 days elapse between the calling of an election and the official nomination day.

Present standing in the legislature is 53 Progressive Conservatives, 21 C.C.F. members, 13 Liberals, 1 Liberal-Labor, two Labor-Progressives.

Six Missing In Collision

PLYMOUTH, England (AP)—One Royal Navy seaman was killed and five shipmates vanished overboard in a collision between a Royal Navy destroyer and an Italian freighter last night 12 miles off the Devon coast.

The crash occurred shortly before midnight while the destroyer Grenville, acting as an air training target ship, was taking part in exercises in the channel.

The Italian vessel is the Alceo, a 6,997-ton freighter.

The Alceo, her bows damaged, limped into Plymouth this morning. The destroyer reported its starboard engine knocked out and said it took some water, but it reached port under its own steam at noon.

Turns Down Bids

LONDON (Reuters)—The Daily Mirror says today that the government and Festival of Britain authorities had turned down high American offers to buy the slender skylon and dome of discovery for export to the United States.

Former Victorian Dies In Accident

Friends here have received word of the death of Charles Manuel, 46, formerly of Victoria, latterly of Chilliwack.

No details of the death are known, except that it was accidental.

Mrs. Manuel is in Vancouver, where the funeral was held on Tuesday.

Torrential Rains Pound S. Florida

MIAMI, Fla. (UP)—Wind gusts up to 60 miles an hour and torrential rains pounded South Florida Tuesday as a broad tropical storm moved inland after endangering four vessels in the Gulf of Mexico.

At least three lives were believed lost as the storm, somewhat less than hurricane strength, moved into the Florida peninsula between Fort Myers and Sarasota.

The high winds threatened the southern citrus belt where "highly vulnerable" grapefruit was hanging—almost ready for harvest.

Causes Period Of Uncertainty

OTTAWA (CP) — Official Ottawa is weaving through a period of uncertainty as a decision nears on a free market for Canadian gold. The cabinet's decision may come tomorrow.

Even those who are convinced that the free market would bring more income to Canada's gold-mining areas feel regret.

For the free market—selling gold in bulk through unofficial channels—strikes a blow at the world's principal force for economic stabilization—the 49-country international monetary fund.

Ever since it began operations in 1946, the fund has fought for restricted sales of gold at the fixed price of $35 a fine ounce in United States funds and warned its members that free-market sales at fluctuating prices may bring chaos in its wake.

The free market, as seen by some officials here, is a reflection of a country's financial strength; it is developed by the urge of hoarders to grasp a tangible form of security when the country's currency becomes depreciated and its purchasing power dwindles.

Manslaughter Case Again Postponed

Preliminary hearing of the manslaughter charge against Carl H. Baillie, 730 Vancouver Street, was further adjourned for one week in R.C.M.P. court Tuesday afternoon. Charge arose from the traffic death of Mrs. Victor Jopp, Luxton, Sept. 17.

Suggest Tour Delay

WELLINGTON, N.Z., (AP)—Australia and New Zealand have suggested to the King that he change his plans for visiting these two dominions early next year to preserve his health.

The New York Gazette founded in 1725 was the first regular newspaper published in New York city.

BEAT THAT COLD!
Take GRIPFIX Tonight!

SAVE WITH SODA
FREE booklet gives many new uses for Cow Brand Baking Soda in kitchen, bathroom, nursery and all through the home. Write Church & Dwight Limited, Sun Life Building, Montreal.
COW BRAND BAKING SODA

New Trial Ordered For Injured Hunter

OTTAWA (CP)—The Supreme Court of Canada Tuesday ruled a new trial must be held in a suit brought by Robert Lewis, of Quathiaski Cove, B.C., for loss of an eye in a hunting accident.

He was shot in the eye while grouse hunting on Vancouver Island three years ago, and he sued two members of another hunting party—David Cook and Arthur Akenhead, of Nanaimo.

To Show Sport Films At Festival Session

Sport films, with a commentary by Archie McKinnon of the Y.M.C.A., will be presented tonight at Newstead Hall, as part of the third annual Greater Victoria Film Festival.

Thursday evening, films on New Zealand and England will be shown by E. H. Scott. Admission to the festival is free.

Alexander Inrig Funeral Arranged For Wednesday

Funeral services for Alexander Inrig, 69, 1472 Derby Road well-known Victoria business man were held today at McCall Bros. chapel. Interment was at Colwood Burial Park.

He retired from business in 1942.

He had been a member of the Oaklands Gospel Hall for the past 40 years.

He leaves one daughter, Mrs. W. (Margaret) Sawyer, of Victoria; two sons, James in Vancouver, and George, in Victoria; seven grandchildren, and two brothers, George and John, in Hamilton, Ont. He was predeceased by his wife, Elizabeth Inrig, in 1940, and his youngest son Stanley, in April, 1951.

ASPIRIN
TRADE MARK REG. IN CANADA
RELIEVES PAIN AND SORE THROAT DUE TO COLDS
FEEL BETTER FAST!

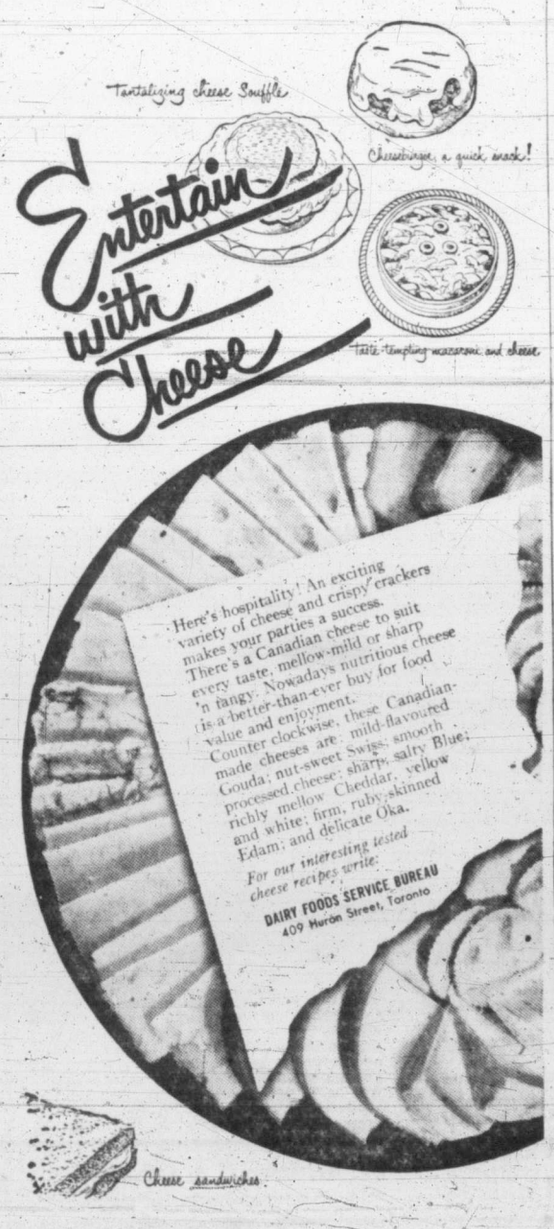

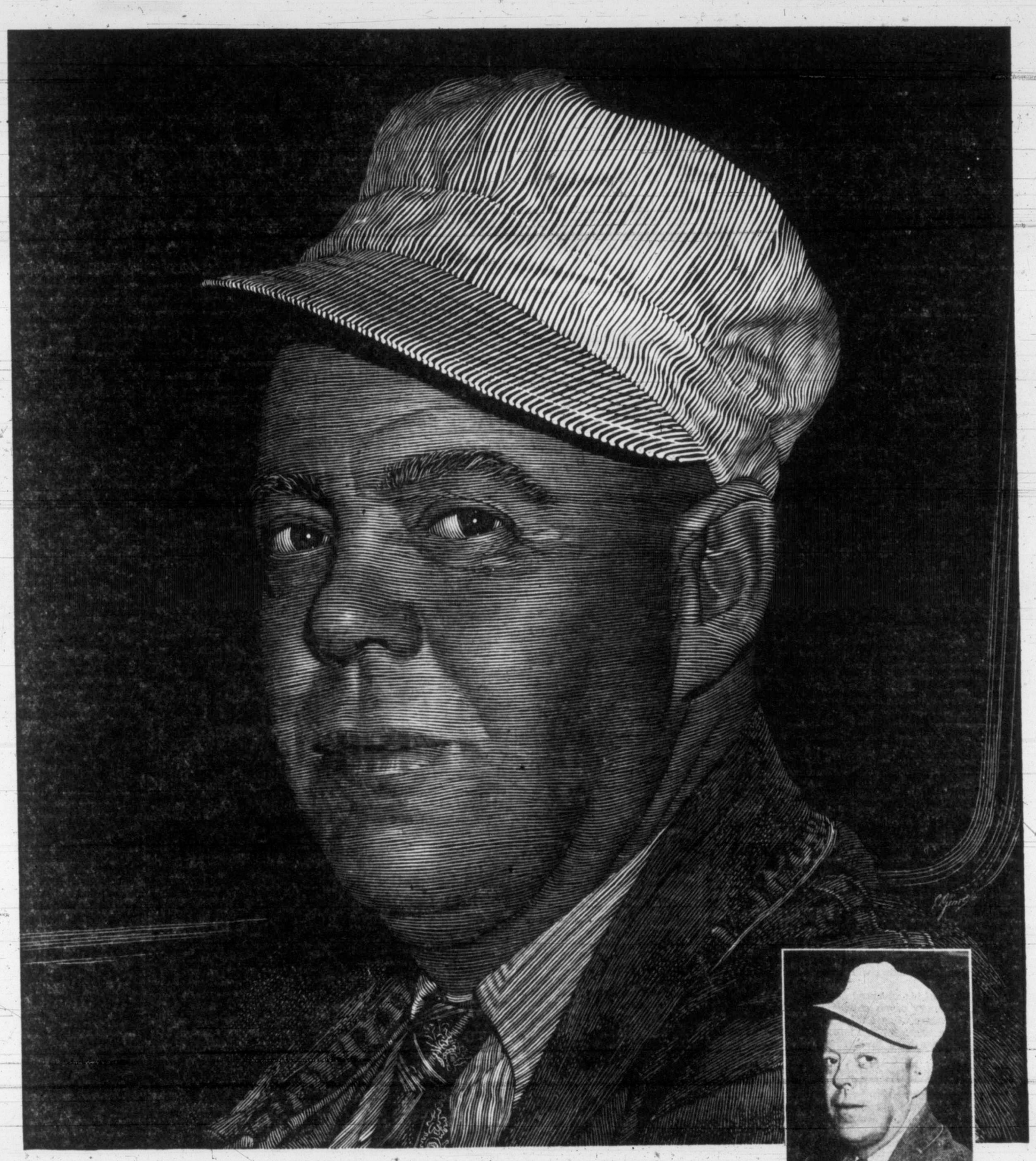

*MR. DONALD MacLEAN . . .

Why did you buy your Canada Savings Bond, Mr. MacLean?

My Bond? Man, I've bought Bonds every year. I buy them to save money. It's an easy way to build up a little something.

Did you buy them through your bank?

No, I didn't. I bought them through the Company. That is they took the money for the payments off my pay until they were all paid for. That's the easy way, to my thinking, to set something aside, without missing it much.

Mr. MacLean, have you found it necessary to cash in your Bonds, say for some family emergency?

I have not. I have every one of them, and I bought them every time they came around. I think they are really worth having, that's why I buy them.

What do you figure to do with your Bonds?

I'm going to keep them for my old age. It's a long way off yet, but if I keep on buying Bonds I'll really have something to fall back on when I'm too old to work.

Haven't you any idea of buying a car or a house or something like that with the money from your Bonds?

No, not for me . . . just for my old age, that's all. They're kind of extra insurance.

NOW BETTER THAN EVER

Canada Savings Bonds — 6th Series — mature in 10 years and 9 months from date of issue and bear ten 3½% coupons. The first coupon covers 1 year and 9 months and is payable on August 1st, 1953; subsequent coupons come due August 1st yearly thereafter until maturity. If cashed before August 1st, 1953, simple interest is paid at 2% per year, calculated monthly. If held to maturity the overall yield is equivalent to 3.21% per year. The limit for holdings in any one name is $5,000 in the 6th Series. The bonds are cashable at full face value, plus interest at any time at any bank in Canada. They are registered in the owner's name. They are non-assignable and non-transferable.

*Donald MacLean drives a big Diesel-powered switching engine in the Canadian Pacific Railway yards at Sherbrooke, Que. Scottish-born, he has lived in Sherbrooke most of his many years in Canada, and is a contented railroader. He lives with his wife in a duplex at 97 Mount Pleasant Avenue, a quiet Sherbrooke street. They have no children. Mr. MacLean is one of more than a million Canadians who save regularly with Canada Savings Bonds.

CANADA SAVINGS BONDS on sale SOON
AT INVESTMENT DEALERS, BANKS AND THROUGH THE PAYROLL SAVINGS PLAN.

CAN ALWAYS BE CASHED AT FULL FACE VALUE PLUS INTEREST

Excitement At Feverish Pitch Over World Series Contenders

Ready, Willing And Able

Making a good impression at the first practise of the Victoria Individuals of the Intercity Basketball League last night were (left to right) Tommy Joyce, Elmer Curtis and Wes Maulsted. Joyce has picked up a wealth of hoop training as a member of the University of Oregon's freshman team, while Curtis is a member of last year's Individuals. Maulsted played for Alberni last year.

Coleman's Column

By JIM COLEMAN

In this week's world series, the sporting world will have another mass display of superstition. In the interval between the first and second halves of the seventh inning, the supporters of the home team will arise from their seats and stretch—an act which is fondly believed to propitiate the fates in the interests of the local heroes. The fielding team, when running to the dugout at the end of a half-inning, will be careful to step on the third-base sack but also will be careful to avoid stepping on any chalk-lines. Otto the Swatto, before walking up to the plate, will take pains to remove a wad of gum from his mouth and affix it to the small button atop his cap.

In the dugout, the boys who ride the bench will be pointing the first finger and little finger of the left hand at the opposing pitcher surreptitiously. This snide gesture is believed to have black powers which are only slightly less than lethal and is calculated to cause the pitcher to throw the ball over the grandstand, rather than over the home-plate.

Coleman

However, as a group, the baseball-players and their supporters aren't the most superstitious persons in the sports business—that dubious distinction belongs to the race-trackers.

This condition exists, probably, because many of the men who work around horses are Irish and Irishmen nourish superstitions just as the Nile River nourishes Egypt's palm-trees. An Irishman will kid himself but don't try to kid him about "the little people" or the banshees or the four-leaf clover or things-that-go-bump-in-the-night.

The boys at the three-quarter pole were cutting up a few touches the other morning and someone mentioned the Madison Farm at Fort Erie. Years ago, one of the previous owners turfed out an old Irish woman who had been a tenant.

She Was Eagle-Eye O'Fleagle's Mom

The Irish woman put a curse on the Madison Farm. First she put a curse on the number one stall in the main race horse-barn and then, as she walked down the lane, she turned after every step and repeated the curse.

This much we can tell you—in the intervening years, four good horses which occupied that number one stall have died inexplicably. A couple of season's ago, a friend of your correspondent had a fine stake horse named Canada's Teddy. The horse took ill at the Fort Erie track and was moved to the Madison Farm where he was assigned stall number one.

As soon as Canada's Teddy was moved into that stall, the Irish grooms predicted darkly that he'd never recover.

Yup—you guessed it! Canada's Teddy fought his illness valiently but he died, just as they had predicted.

Don't Fool With Mystic Powers

Mr. Thomas Methuselah Bird, the veteran timer who is reputed to have clocked the Roman chariot races, sniffed the morning breeze and nodded gravely when he heard the story of the old Irish woman. Mr. Bird told the audience that the old woman must have invoked the infamous "curse of Ireland's seven crows" when she was booted out of the Madison Farm.

"Never fails to work," said Mr. Bird in a trembling voice, "but it's powerful stuff—the man who uses it will rot in Hades. One summer I had a fight with Al Austin. I was young and silly then. I gave him 'the curse of Ireland's seven crows'—may the saints forgive me. The poor fellow didn't win a single race for the rest of the year."

Now, in the wisdom of his advanced age, Mr. Bird is convinced that "the curse of Ireland's seven crows" should be banned by the world court. "I shudder when I think of its terrible powers," said Mr. Bird, popping a cough lozenge into his mouth. "It makes the atom bomb look like a kid's firecracker."

Draw Your Own Conclusions

You're still not convinced, eh?

Well, one day, as Mr. Bird tells it, Percy Ryan bet a bundle on a 20-to-1 shot at the Hamilton Jockey Club. The 20-to-1 shot won the race and Ryan was jubilant.

Then, the stewards called the jockeys into the stand and disqualified the winner.

Later that evening, Ryan was observed outside the fence, putting "the curse of Ireland's seven crows" on the entire Hamilton Jockey Club.

Yup—that very night, the Hamilton grandstand burned to the ground.

American Breeders Enter Week-End Dog Show Here

The Vancouver Island Dog Fanciers' Association championship show and obedience trials will be held at the Club Sirocco, Oct. 5 and 6. This is the sixteenth annual show that the association has sponsored.

Entries for the events are being received from Washington, Oregon and California, as well as from local breeders.

Canadian Kennel Club rules will be observed.

Judges named are R. H. Livesey of Milkaukee, Ore., for the first show on Oct. 5, and R. Waters of Haney for the Saturday show. Victorian Wally Bowden will adjudicate the obedience trials on Friday, Oct. 5. R. H. Hatfield will do the same the following evening.

Prizes and awards will be given for the best dog in the show, the best Canadian dog in the show and the best Canadian-bred puppy in the show.

The Vancouver Island Dog Fanciers' Association will give a trophy for each of the winners of the six groups, and a trophy for the best of breed where four or more dogs are entered in a class.

Officials Named For Slugfest

Officials, time-keepers and the referee have been chosen for the forthcoming juvenile boxing matches which are to be staged tomorrow night at the Victoria ballroom. Officials are: Eric Pyrah, Bob Edwards and Jerry Weicker. George Schulli will be the referee. Time-keeper is Jim Allen, and the time-keeper for the knock-downs is George Corkle.

Dave Pye will be the master of ceremonies and James Audain will be ringmaster.

WITHOUT COACH

Viduals Hold First Light Hoop Workout

Victoria Individuals of the new Intercity Basketball League are not waiting for answers to their many questions.

Although they have received no word regarding a league schedule or when the season will start, the 'Viduals had a two-hour workout at the Vic High gym last night to see just what talent they had on hand.

The team is without a coach as yet. Officials of the club are still awaiting word from the Canadian Basketball Association regarding the status of Norm Baker, who is hoping to be reinstated as an amateur. There is a strong possibility that Baker may coach the team.

Other popular candidates for the coaching spot are Art Chapman, coach of the club last year, and Porky Andrews, who is teaching physical education at Victoria High School.

No set coach was on hand last night. Players ran the practise themselves, confining their activities to shooting, ball-handling and light calisthenics.

At the practise from last year's squad were Elmer Curtis, Bob Boyes of Alberni, Rookie Wright, Howie Tooby and Don Hendry. Johnny Clark, the star of the team last season from his bucket position, did not turn out, nor did Vince Clarkson.

BUSHER OUT?

Busher Jackson, one of Victoria's greatest hoop players, watched the practise from the sidelines. It is known that he is interested in the team but it is not known whether he is interested in playing or coaching.

New candidates trying out last night were Tommy Joyce, who has been playing with University of Oregon for the last two years; Jimmy Ranson of Arrow Furniture, and rangy John Fields, who saw limited action with Individuals last season as third string centre. Wes Maulsead, who will be remembered as a starry young player with Alberni last year, was impressive last night as was Ray Crabbe of last year's Navy team.

The reason for the delay in concrete plans for the beginning of the season is that the league is still not sure of team entries. Victoria, Alberni and Clover Leafs and Eilers of Vancouver are definite entries but Bellingham and Mount Vernon are still unknown quantities.

Junior Hockey League Set For Island

Ivan Temple, vice-president of the Victoria Minor Hockey Association, yesterday announced tentative plans for the junior division of the association.

In a recent discussion with Buster Mathews of Nanaimo, Temple learned that there is a junior team in the making at the Up-Island city this year. The Nanaimo team will be the fifth entry in a Vancouver Island junior league. Four teams will be raised in Victoria.

Games will also be played with Kerrisdale and New Westminster, if satisfactory financial arrangements can be worked out.

An all-star team will be chosen from Victoria teams at the end of the season to enter in the B.C. playoffs.

MEDALISTS TIE

Mrs. S. R. Weston and Mrs. H. Patterson tied for silver division honors in the women's medal round at Victoria Golf Club yesterday with net 79's. Mrs. D. R. McColl finished first in the bronze division with a net 76.

Happy Dodgers Confident Today

NEW YORK (UP)—Brooklyn was in a "bring-on-anybody" mood today—and that included the butcher, the baker, the candlestick maker or even Sal (The Barber) Maglie.

"So, Maglie figures he'll beat us, eh?" inquired an intrigued Jackie Robinson, merely repeating what he had heard.

"Well, I got some news for him. We have a pretty good pitcher going, too. His name is Newcombe, Don Newcombe. Did Maglie ever hear of him? If Newk's got his stuff, he'll beat anyone."

"That's right," agreed smiling Duke Snider. "If he's right, it ought to be one helluva battle. Boy, won't that be a ball game."

No one came out and claimed victory in the Brooklyn quarters, even after young Clem Labine's 10-0 victory yesterday, but it was easy to tell the Dodgers thought the Giants' number was up.

"I guess," grinned Robinson, "the Giants will be taking off their lucky clothes now, you know, the clothes they said they were wearing because they were winning all the time."

WONDERFUL GAME

Brooklyn owner Walter O'Malley made his way through the cluttered Dodger clubhouse to shake the hand—Labine's right one—that beat the Giants.

"That was a wonderful game you pitched, Clem," O'Malley said beaming, "and I simply wanted to congratulate you."

The gaiety in the Dodger clubhouse was in sharp, clear-cut contrast to the quiet gloom that hung heavily over the Giants' nearby dressing room.

"They just beat us, that's all," muttered manager Leo Durocher. "There's nothing you can do about a game like that. If you gotta lose one, that's the way to do it—big."

LOSES BET, TAKES TRIP

CLEVELAND (AP)—Harold Spieth's faith in Cleveland Indians cost him a four-mile hike—on the hind end of a wheelbarrow.

Passenger in the wheelbarrow was Louis Craddock, 39, a painter, who bet Spieth the Indians wouldn't win the pennant.

The 23-year-old Spieth had to push Craddock from Bennett's Corners to the centre of nearby North Royalton. The trip, with the last eight-tenths of a mile up a steep hill, took two hours.

Sports

Even strong men have their limits.

'MUSCLES' HARRIS ARRANGES MATCHES

Winner Of Mr. America Title Signed Up For Opener Of Grunt-And-Groan Session

Nick Harris, matchmaker for the wrestling which is this year being sponsored by the 75th Heavy Anti-Aircraft division at the Bay Street Armories, was eager to try and tear up a telephone book like they do in the muscle-building ads. He was discouraged, however, when fireman Al Duval gave him a larger book to bulge his biceps on.

Nick put on his shirt and went home.

Before he left, matchmaker Harris announced that he has arranged two bouts for Saturday's mat card.

Bill Melby, former holder of the Mr. America title, weighing 195 pounds, will grapple with 205-pound John Cretoria of California. Melby and Cretoria are billed to appear on the double-main event.

In a special event, 190-pound George Strickland of Colorado will tussle with Al Watkins of Washington.

TIME OUT! By Jeff Keate

"Last year, right in the middle of the World Series, our television set konked out!"

Entries Filed For Hillclimb

Victoria Motorcycle Club's annual Mount Douglas Park hill climb will be staged on Oct. 24.

Competition this year will be divided into five events. These are the 350 novice, 45 novice, 74 novice, the club championship and the Vancouver Island championship.

Ron Bissendon, Triumph 500 c.c.; Ed Grant, Triumph Trophy; Newt Cameron, Vincent H.R.D.; Reg Shanks, Harley-Davidson; Al Bosher, Triumph 500 c.c.; Merle Thomas, B.S.A. 650 c.c.; Howie Saddler, Triumph Thunderbird; Charlie Arnold, Indian Chief; Vern Amor, Triumph 500 c.c.; and Joe Hyde, B.S.A. 650 c.c.; are among those enthusiasts who have already entered.

Entries will be accepted up until the day of the meet.

The coveted Paul Girardeau Challenge Trophy for the club championship and the F. W. Francis Cup for the Island crown, will be among the awards presented at the hillclimb.

At the present time, Newt Cameron is the holder of the challenge trophy, and Reg Shanks is holding the Island crown.

Rinks Chosen For Bowling League

At the general meeting of the United Carpet Bowling Club held Monday, rinks were chosen to represent the club in the Capital City and District Carpet Bowling League.

Rinks follow:

Sherwood—G. Harrison, G. Bridges, H. Bates, and W. Colvin (skip).

Robin Hood—J. Pannell, W. Bolton, D. Drummond and T. Bridges (skip).

Friars—R. S. Williams, G. Cruickshank, D. Thomas and M. J. Whittle (skip).

Beadles—F. Jenkins, F. Thackray, F. Bridge and R. McKenzie (skip).

Willows Park—H. Dorey, L. Greenslade, B. R. Thomas and W. Cull (skip).

The following match in the club's doubles play will be held next week:

Tuesday—Colvin and Harrison vs. H. Bates and G. Bridges; T. Bridges and J. Pannell vs. D. Drummond and W. Bolton.

Wednesday—R. McKenzie and F. Thackray vs. F. Bridge and F. Jenkins; J. Whittle and R. S. Williams vs. D. Thomas and G. Cruickshank.

More bowlers are needed. Anyone interested is invited to phone the secretary, at E 4672.

Sands Favored In American Debut

CHICAGO (UP)—Australia's Dave Sands, who is ranked as the No. 1 contender for Ray Robinson's world middleweight championship, was a 13 to 5 favorite to make a successful American debut tonight by beating Carl (Bobo) Olson of Hawaii.

The widely-televised bout is scheduled for 10 rounds, two less than the bout in Sydney, Australia, in March, 1950, when Sands won a split decision over Olson.

That defeat was one of the few blots on the record of the Hawaiian, who has won 40 out of 43 bouts but still is seeking a "big win." Sands, winner in 87 out of 97 fights, holds the British Empire light-heavyweight championship, plus the Australian middleweight, light-heavyweight and heavyweight crowns.

SOCCER PRACTISE

A practise of the Victoria West soccer team will be held at Windsor Park tonight at 7. All players are requested to turn out on time.

Whitney's Canadian football team will hold a practise session at Central Park tonight at 6. Players are asked to come in full strip.

Gorge Defeated In Inter-Club Match

In the annual inter-club team match held at the Gorge Vale, Sunday, the Victoria Golf Club defeated the Gorge Value Golf Club 20-1. The players met in singles and doubles matches.

In the feature match, Dick Carrol and Vic Lowe were defeated by Dr. George Bigelow and Allan Taylor. The best round of the tourney was shot by Dr. Bigelow, a par 72.

THURSDAY
Oct. 4, at 7.30 P.M.
BOXING
GRAND OPENING
VICTORIA BALLROOM
1600 Government St.
YOUNG (160 lbs.) BRUNEAU (R.C.N.)
vs.
JACK O'HANLEY (Field Artillery)
Plus (Approx.) 10 Extra Bouts
(Auspices V.I.A.B.A.)

Yankees Resting While Giants, Dodgers Battle For Series Berth

NEW YORK (AP)—Baseball's 48th world series opens tomorrow—a fact that is not exactly news but one that may have been overlooked in the furore of Brooklyn Dodgers and New York Giants trying to decide the winner of the National League pennant.

A few things are certain.

For one, New York Yankees will represent the American League in quest of their third straight world championship.

Allie Reynolds, winner of 17 games, including two no-hitters, and loser of eight during the regular season, will pitch the opener for the Yankees. That also is known. Manager Casey Stengel announced it several days ago.

The games will start at 10 a.m. Pacific Standard Time. The first two will be played at Yankee Stadium, the third, fourth and fifth, if necessary, in the National League winners' park and the next two, also if necessary, on the Yankees' grounds. It is a best-of-seven proposition.

The other facts are in the laps of the gods and the pitching arms of Sal Maglie of the Giants and big Don Newcombe of the Dodgers.

In their mound performances today lies the answer to the question of whether it'll be Leo Durocher's Mircle Men of New York or Charlie Dressen's power-packed Dodgers of Brooklyn that'll bid for baseball's highest honors against the favored Yankees.

Bookmakers Favoring Yanks

Regardless of the outcome the Yankees will be favored to win the series. Oddmakers today made them a 5 to 8 choice to cop the series and 6 to 7 to take the opening game.

Stengel's powerful but none too deep mound crew, headed by Reynolds, Vic Raschi (21-10) and Ed Lopat (21-8), is well rested. The pitching plans of Durocher and Dressen were turned topsy turvy by the hectic finish and the playoffs.

Unless something goes awry today, either Durocher or Dressen can lead with one of his aces in the series opener.

Preacher Roe, winner of 22 and loser of only three but knocked out of the box in his last two appearances, is certain to get the nod for the Brooks. Larry Jansen, with a record of 22 and 11, is the No. 1 mound selection for the Giants. Neither has pitched since last Sunday's fray while either of the National League managers counter with tired men.

Regardless of the Yankees' opponent, however, a capacity crowd of some 70,000 will be on hand.

High School Rugger Table Now Drawn Up

As a result of the recent sports directors' meeting, High School Senior "B," Junior and Bantam League rugby schedules are now drawn up.

In all three schedules the first named team is the home team which makes it responsible for the officials, grounds and ball.

All home games are to be played on the schools home ground with the exception of Oak Bay, whose home grounds are at Windsor Park.

The schedules are as follows:

SENIOR B

Oct. 10—Vic High vs. Mount View; Mount Douglas, bye.
Oct. 17—Mount Douglas vs. Vic High; Mount View, bye.
Oct. 24—Mount View vs. Mount Douglas; Vic High, bye.
Oct. 31—Mount View vs. Vic High; Mount Douglas, bye.
Nov. 7—Vic High vs. Mount Douglas; Mount View, bye.
Nov. 14—Mount Douglas vs. Mount View; Vic High, bye.

JUNIOR

Oct. 15—Victoria High 1 vs. Victoria High 2; Esquimalt High vs. Oak Bay.
Oct. 22—Oak Bay High vs. Victoria High 2; Esquimalt High vs. Victoria High 1.
Oct. 29—Victoria High 2 vs. Victoria High 1; Oak Bay High vs. Esquimalt High.
Nov. 5—Oak Bay High vs. Victoria High 1; Esquimalt High vs. Victoria High 2.
Nov. 12—Victoria High 2 vs. Oak Bay (at Windsor Park); Victoria High 1 vs. Esquimalt High.
Nov. 19—Victoria High 2 vs. Esquimalt High; Victoria High 1 vs. Oak Bay (at Windsor Park).

BANTAM

Oct. 15—Oak Bay vs. Esquimalt.
Oct. 22—Victoria High vs. Oak Bay.
Oct. 29—Oak Bay vs. Victoria High.
Nov. 5—Victoria High vs. Esquimalt.
Nov. 12—Esquimalt vs. Oak Bay.
Nov. 19—Esquimalt vs. Victoria High.

In the event of a school holiday on the Oct. 22 Victoria High vs. Oak Bay bantam game, the contest will be played on Tuesday, Oct. 23.

Cowichan Bay Sport Fishing Closure Lifted

The restriction on sport fishing in Cowichan Bay was lifted today by Archie A. Sherman, fisheries inspector.

The ban on a portion of the bay at the angling resort was brought about during the heat wave when it was felt that there was not sufficient water at the mouth of the Cowichan River to permit salmon to travel upstream to spawning ground. The fish which normally would have been traveling up the river were being literally slaughtered by commercial and sport fishermen at the mouth of the river and in the bay.

However, it was felt that the recent rains had raised the water level sufficiently to permit the lifting of the closure.

Brewers Dump Royals To Square Little World Set

MILWAUKEE (UP)—The Milwaukee Brewers may not have the same comeback powers as the Brooklyn Dodgers, but they boasted a similar clean slate today in their own do-or-die battle—the Little World Series.

The American Association champs tied the best-of-seven series at two-all last night by whipping the Montreal Royals, 4 to 2, behind the six-hit pitching of Dick Donovon and the booming bat of shortstop Buz Clarkson.

Clarkson accounted for all four Milwaukee runs with his fourth-inning double, and a 380-foot homer over the centrefield fence in the fifth, centrefielder Jim Basso's double drove Clarkson in in the fourth and the shortstop's homer found Donovon and third baseman Gene Mauch on base.

BOX SCORE

Brooklyn—	AB.	R.	H.	O.	A.
Furillo, rf	5	0	0	0	0
Reese, ss	5	1	2	1	7
Snider, cf	4	1	2	2	0
Robinson, 2b	5	1	3	6	0
Pafko, lf	5	1	1	0	0
Hodges, 1b	4	2	2	10	0
Cox, 3b	3	2	0	4	4
Walker, c	5	1	3	4	0
Labine, p	4	1	0	0	1
Totals	40	10	13	27	12

New York—	AB.	R.	H.	O.	A.
Stanky, 2b	5	0	1	2	4
Dark, ss	5	0	0	1	1
Mueller, rf	4	0	1	3	0
Irvin, lf	4	0	1	3	0
Lockman, 1b	3	0	0	11	2
Thomson, 3b	4	0	1	1	4
Mays, cf	4	0	1	1	0
Westrum, c	3	0	0	5	2
c-Williams	0	0	0	0	0
Jones, p	1	0	0	0	1
Spencer, p	1	0	1	0	0
a-Rigney	0	0	0	0	0
Corwin, p	0	0	0	0	0
b-Thompson	1	0	0	0	0
Totals	35	0	6	27	14

a-Walked for Spencer in sixth.
b-Fouled out for Corwin in ninth.
c-Ran for Westrum in ninth.

Brooklyn	200 013 202	10
New York	000 000 000	0

Errors: Hodges, Jones, Spencer (2), Reese, Thomson, Mays. R.B.I.: Robinson 3, Hodges, Snider, Pafko, Walker 2. 2-base hits: Thomson, Snider. Homers: Robinson, Hodges, Pafko, Walker. Stolen base: Cox. Double plays: Thomson-Stanky-Lockman. Left on bases: Brooklyn 8, New York 11. Bases on balls: Jones 1, Spencer 1, Corwin 2, Labine 3. Struck out: Jones 2, Corwin 2, Labine 3. Hits off: Jones 4 in 2 1-3 innings, Spencer 6 in 3 2-3 innings, Corwin 3 in 3 innings. Winner: Labine (5-1). Loser: Jones (6-11). Umpires: Goetz (plate), Jorda (1st base), Conlan (2nd base), Stewart (3rd base). Time: 3.25. Attendance: 38,609 (paid).

BRAKES
Carburetor and Motor Tune-Up Service
25 YEARS SPECIALISTS
1926 1951
BOULTBEE
(VICTORIA) LTD. 1100 YATES ST

Plumbing Specials
3-Piece Bathroom Sets $220.00
Close Connected Toilet Seats $45.00
18 x 20 Wash Basin Complete $36.00
Pressed Steel Sinks, from $7.80 to $18.75
Portable Shower Stalls $75.00
CAPITAL SUPPLY COMPANY

SURPLUS CORMORANT PANDORA CENTRE
1501 GOV'T. G-2713

'The Story of Estella' Widely Acclaimed
Canadian and U.S. Mining Authorities and General Public Praise B.C. Mine Story
Get Your Copy Today

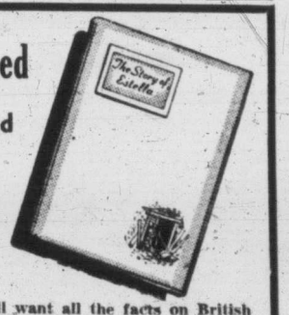

Unsolicited comments from readers:
"A first-class documentary of the mine." —U.S. Engineer
"Exceptionally informative." —Eastern Shareholder
"Sound, factual story." —Investment Broker
"Historical facts excellent and estimated operations conservative." —Bank Manager
"Have never seen anything to equal it on mining." —U.S. Shareholder
"You are to be warmly commended for the 'Story of Estella'." —Prairie Shareholder

You, too, will want all the facts on British Columbia's most-publicized base metal operation. "The Story of Estella" is a comprehensive outline of the history, present and future prospects, development program and potential wealth of this mine. Estella will be in production SOON. Clip this advertisement and mail with name and address TODAY for free copy of unusual booklet that gives complete details.

W. M. RAND & COMPANY
917A Vancouver Block, Vancouver, B.C.

BAZ SANDS ENDS QUARTER CENTURY OF REFEREEING

VANCOUVER (CP)—Basil (Baz) Sands, veteran basketball referee, is retiring from the sport that has occupied all his spare time since 1926.

He isn't retiring because he wants to, but ill-health brought the decision.

The big fellow is only 37 years old, but he was only 13 years old when he began refereeing when he was in junior high school.

He refereed his first provincial championship game at the age of 15 and now he finds the age-old art of hazing the referee has fallen off considerably. He gives the credit to the Vancouver Referees' Association.

KERRISDALE HOWLS

Lacrosse Body Receives Blast

VANCOUVER (CP)—Canadian Lacrosse Association officials have an ultimatum today—the Mann Cup final must end this week.

The ultimatum was delivered by Jack Elliott, manager of Kerrisdale Arena after he learned the C.L.A. wanted to switch Friday's sixth game to Saturday.

"I'm not going to be pushed around by the C.L.A.," said Elliott. "Unless this series is completed this week, my floor comes out fast."

He said the Peterborough Petes and the Vancouver Combines are agreeable to Friday-Saturday games, but the C.L.A. wanted the seventh game, if necessary, at Kerrisdale on Monday.

The fifth game tonight, barring earthquake or flood, will be played at Kerrisdale Arena, home floor of the Combines. Kerrisdale has a floor—not ice as is the case in the other Vancouver arenas.

Peterborough slithered to a 13-4 win Monday night at the Forum, playing on boards which had been placed over the ice surface. The boards were treacherously slippery and Combines set up a howl of protest.

DEFENDS FANS

Andy Bernard, president of Kerrisdale Arena, said regarding the disagreement over game venues, "We are doing it for lacrosse, not for the Canadian Lacrosse Association. The Combines are our home team. Kerrisdale fans are their fans. Win, lose or draw, the fans are entitled to see this series to an end."

All remaining games of the series will be played at Kerrisdale, giving Combines an edge due to their familiarity with the small floor.

Combines received good news yesterday when it was learned that Bert Ticehurst and Kenny Webb, injured recently, will be in strip tonight.

Teams Contribute To Hansen Fund

EDMONTON (CP)—In a great display of sportsmanship all three of Edmonton Eskimos' opponents in the Western Football Union have contributed to the fund for Howard Hansen.

Hansen, star Eskimo import end, was severely injured last Friday in an Idaho car crash which claimed the life of his three-year-old son.

The fund totalled about $6,100 today from donations already received or promised.

Seattle Edges Canucks 3-1

NANAIMO, B.C. (CP—Seattle Ironmen last night defeated Vancouver Canucks in a Pacific Coast Hockey League exhibition game.

Rudy Filion beat goalie McLelland twice within 37 seconds to more or less tie up the issue. Joe Bell made it certain when he rapped in a third three minutes later.

Lone Canuck goal came in the first period and it was Popein converting Bathgate's relay at 3.13.

V.A.S.C. MEETING

The regular monthly meeting of the Victoria Amateur Swimming Club will be held at 8 Thursday night at the Crystal Garden.

MONTREAL (CP)—Nearly 9,000 athletes from pee-wee to juvenile category, in 500 teams, now are carrying the banner of the Montreal Police Juvenile Club. The group has provided several city championship teams, especially in baseball, but participate in a wide range of sports.

WIN BUTTONS

Tommy Harris and Lynn Thow of the Victoria Golf Club successfully defended their city junior golf buttons against the challenge of Jerry Sinnott and Don Carlow of the Gorge Vale Golf Club Sunday.

The match was won, 9 and 7, with the winners having best-ball score of 70, losers 78.

Helping The Handicapped

Under the guidance of coach Mrs. Daisy Goodspeed, a group of blind men and women have learned to swim in weekly classes held under the auspices of the Pro-Rec Club at Crystal Garden pool. The students have become proficient swimmers in their weekly sessions. Resting by the pool are Charles Small, Miss Edna Porter, Mrs. H. Graham and Alan Browning of the swim class.

MAY HAVE $20,000 WONDER

Hall Signs Three New Players

VANCOUVER (CP) — Owner Coley Hall of the Vancouver Canucks thinks he may have a $20,000 wonder hockey player on his hands.

Via the bonus route, he picked up young rookie Larry Popein from Regina and now the Chicago Black Hawks of the National Hockey League are real interested.

They offered Hall two players outright, asked for immediate delivery on Larry but when Hall balked, the Hawks countered with the same two players and delivery after the Pacific Coast League season.

"I figured if the N.H.L. thinks that highly of him now, maybe I'd better gamble and hang on. Who knows, maybe I have a $20,000 wonder on my hands."

Cagey, 21-year-old Popein, who was voted the outstanding rookie in the Western Canada Senior League on his 21 goals and 21 assists for Regina last season, took a big bite out of the Hall bankroll when he came to the coast. It was a nice bonus, all admit.

Hall yesterday announced the acquisition of two other players to bolster his team line-up.

They are goalie Phil McAtee, who played with Buffalo and Seattle last year, and defenseman George Hunchuk. Hunchuk was with the Canucks in 1949, and played with Pittsburgh and Kansas City last year. Hall obtained him from the Toronto Maple Leaf's Pittsburgh farm.

Meanwhile, Saskatoon stated that they had signed eight of last year's amateur Quakers, bringing to 10 the total signed.

The fans got another look at Pacific Coast League 1951-style squads Tuesday night.

The Seattle Ironmen stepped out to avenge an earlier defeat and beat the Vancouver Canucks 3-2. Tonight the teams meet in Seattle in the third game of the exhibition series.

At Kamloops, the New Westminster Royals, after a second period lapse that saw them down 3-0, came back to defeat the Kamloops Elks 7-3 before 1,100 fans. The Elks are members of the senior Okanagan-Mainline League.

The Tacoma Rockets started out strong in the first period, wrapping up a 3-0 score, and then went on to beat the Spokane Flyers 6-3. All the scoring was in the first two periods.

The 1951-52 season will be ushered in Friday when the Victoria Cougars and Vancouver Canucks face the puck in Vancouver's Forum.

Tacoma and New Westminster will play their first home games Saturday and Seattle will open Sunday.

Speedy Fred Hildebrand Bolsters Cougar Ranks

By BILL WALKER

EDMONTON—Fred Hildebrand, one of the Maritime Hockey League's top scorers in the past two seasons, today finally joined the professional ranks as a member of Victoria's Pacific Coast League's Cougars.

Hildebrand, 22-year-old left winger who now is a resident of New Westminster, accepted terms in a telephone conversation which greeted general manager Fred Hutchinson as the Cougars arrived here for tonight's exhibition game against the Edmonton Flyers, in a last tune-up before opening the league schedule in Vancouver on Friday night.

The speedy little left winger will report to the club in Vancouver Friday and may get into action. Hildebrand was playing for Sydney of the Maritime loop last season after trying out with the Cougars at their Nanaimo training camp and rejecting terms. He was a team mate of Bob Bowness of the Sydney club.

Hutchinson said today he would attempt to purchase a defenseman from Vancouver Canucks before game time Friday if the Canucks still have one available.

Coach Murph Chamberlain was well stocked with rearguards a few days ago when he attempted to make a trade with the Cougars for forward Fred Hildebrand. Hutchinson turned down this offer, which would have seen Willie Schmidt join the Cougars.

Meanwhile, all was quiet from the office of Frank Selke of the Montreal Canadiens, and it is apparent that assistance from that quarter will not be forthcoming until the latter part of this week or early next week. Both the N.H.L. and A.H.L. seasons begin one week later than the P.C.H.L. As a result Canadien farm teams are reluctant to decide on final relegation of players in camp until their own needs have been satisfied.

With the exception of Bernie Strongman, the Cougars escaped with little more than bruises to show for their efforts against Saskatoon. Strongman was nursing a stiff neck which may prevent him from seeing full-time duty tonight against the reputedly powerful Flyers.

For tonight's game it will be another case of stretching the slender thread to its breaking point.

The "kid line" will be intact but centre Reg Abbott and Eddie Dorohoy will be forced to do double duty on the third unit between Joe Evans and Joe Medynski. Jack McIntyre, with three goals to his credit, and Bob Bowness, a disappointment so far, will again flank Dorohoy.

HOCKEY TONIGHT

At 8.30

Bill Stephenson brings you a play-by-play description of tonight's game.

EDMONTON Vs. VICTORIA

CKDA 1340 ON YOUR DIAL

For Better Light!

LACO LAMPS

FLUORESCENT

INCANDESCENT

BURBERRY'S LONDON

SPECIAL CLEARANCE

Discontinued Ranges

BURBERRY Topcoats . . .

BE HERE 9 a.m. THURSDAY

It's a special clearance of these coats of traditional British quality . . . just fifty of them, all from regular stock though in discontinued lines. It's your chance to secure a genuine British Burberry at this real reduction.

Remember, only a limited number at this clearance price. Be on hand early to get your choice. Sizes 36 to 48.

Regular to $87.50 for $54.50

Another Special Group of TOPCOATS that includes well-known imported and domestic makes . . . names you know and with the distinctive quality inseparable from Wilson's.

35 Only at $49.50

ALTERATIONS EXTRA

No Refunds — No Exchanges Please!

W&J WILSON

The finest selection of woollen imports in Canada.

1221 Government Street

The newest trainer plane of the Royal Canadian Air Force — the two-seater jet T-33.

Get Airborne with the

Royal Canadian Air Force

Join a Service Whose Expansion is Jet-Propelled!

YOUR COUNTRY NEEDS YOUR SERVICES

For the young man who wants to build a future for himself in a modern, expanding field of action, and opportunity—who recognizes his responsibilities to his country and himself—there are immediate openings in the R.C.A.F. Men are needed now to train as: PILOTS, RADIO AND NAVIGATION OFFICERS

See the R.C.A.F. Career Counsellor or mail this coupon

R.C.A.F. RECRUITING UNIT, 1315 GOVERNMENT STREET, VICTORIA, B.C. — PHONE E 0626

I AM . . .
- BETWEEN 18 AND 24
- PHYSICALLY FIT
- HAVE JUNIOR MATRICULATION OR THE EQUIVALENT

Please send me complete details on RCAF Air Crew training:

NAME _____

ADDRESS _____

CITY _____ PROV. _____

CAF-70

Thanksgiving

Save at SAFEWAY

★ **SWEET POTATOES** Imported, serve tasty golden potatoes with Thanksgiving dinner, lb. **18c**

★ **BRUSSELS SPROUTS** Local, fresh, crisp green, a treat with any meal, lb. **23c**

★ **CELERY** Local. Tender stalks, fresh and crisp, green, washed and tied, lb. **9c**

★ **GRAPES** Seedless, imported, plump, tangy sweet, compact clusters **2 lbs. 33c**

★ **CAULIFLOWER** Local, snow white, compact heads, well trimmed, lb. **12c**

SAFEWAY GUARANTEE OF QUALITY

Every item sold by Safeway whether it be meat, produce or groceries is fully guaranteed in every respect. We are only too pleased to replace or return your money if at any time you are not satisfied with any purchase made in any Safeway Store.

CANADA SAFEWAY LIMITED

IMPORTED, GOLDEN RIPE

BANANAS

and ready for immediate use, firm. Enjoy them today andevery day.

2 lbs. 39c

Oranges	California Sunkist, Sweet, for juice we suggest these, lb.	13c
Plums	Okanagan. Now is the time to make plum jam, lb.	13c
Grapefruit	California, white, good size, plenty of juice, lb.	11c
Melons	Casaba, sweet, vine-ripened, serve with ice cream, lb.	9c
Pears	Bartlett, Fancy, Okanagan, ripe and colorful, good eating	2 lbs. 27c
Cabbage	Local, firm, solid heads, crisp, excellent for boiling, lb.	6c
Tomatoes	Local or Okanagan, Field, large size, red-ripe, and firm	3 lbs. 25c
Lettuce	Local, large, firm, solid heads, fresh, green and appetizing, lb.	12c
Turnips	Local, yellow, serve with plenty of butter with your Thanksgiving meal	2 lbs. 9c

APPLES

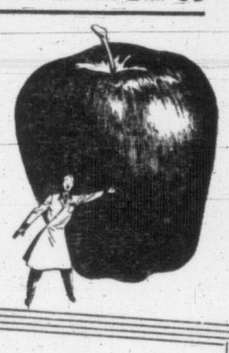

McINTOSH ROSY RED

The most popular all-purpose apple **3 lbs. 29c**

Approximately 38-lb. box **$3.59**

Abundant supplies await your selection at Safeway.

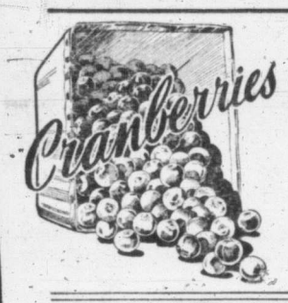

FRESH CAPE COD

CRANBERRIES

Eatmore brand, direct from Cape Cod, serve cranberry sauce with that Thanksgiving dinner.

1-lb. Cello Package **29c**

TURKEYS

ROASTING CHICKEN

Delicious, plump, tender Grade "A" birds averaging 4 to 6 lbs. Cleaned and drawn free. **lb. 57c**

Fowl Grade "A" 4 to 6 lb. average	lb.	51c
Pork Sausage Economy pure	lb.	60c
Side Bacon Sliced	½-lb.	35c
Braunchweiger Swift's	lb.	65c
Cooked Ham Sliced	½-lb.	60c
Meat Loaf Plain sliced	½-lb.	28c
Cod Fillets Eastern Smoked	lb.	45c
Fresh Whiting Fillets	lb.	35c
Beef Liver Sliced	lb.	75c
Wieners No. 1 quality	lb.	55c
Breakfast Sausage Economy pork and beef	lb.	59c
Cross Rib Roast Beef Red and Blue Brand	lb.	85c
Short Ribs Beef For braising. Red and Blue Brand	lb.	49c
Blade Chuck Roast Beef Red or blue brand	lb.	75c
Stewing Beef Boneless	lb.	79c
Ground Beef Lean	lb.	79c
Plate and Brisket Beef	lb.	45c
Leg of Lamb Whole or half	lb.	89c
Front Quarter Lamb Whole or half	lb.	59c
Loin Rib Lamb Chops	lb.	95c
Loin of Pork Rib or tenderloin end	lb.	70c
Loin Pork Chops Centre	lb.	85c
Breast of Lamb For stewing	lb.	49c
Cottage Rolls Visking casing, whole or piece	lb.	75c
Pork Shoulder Smoked Picnic Style, whole or piece	lb.	49c

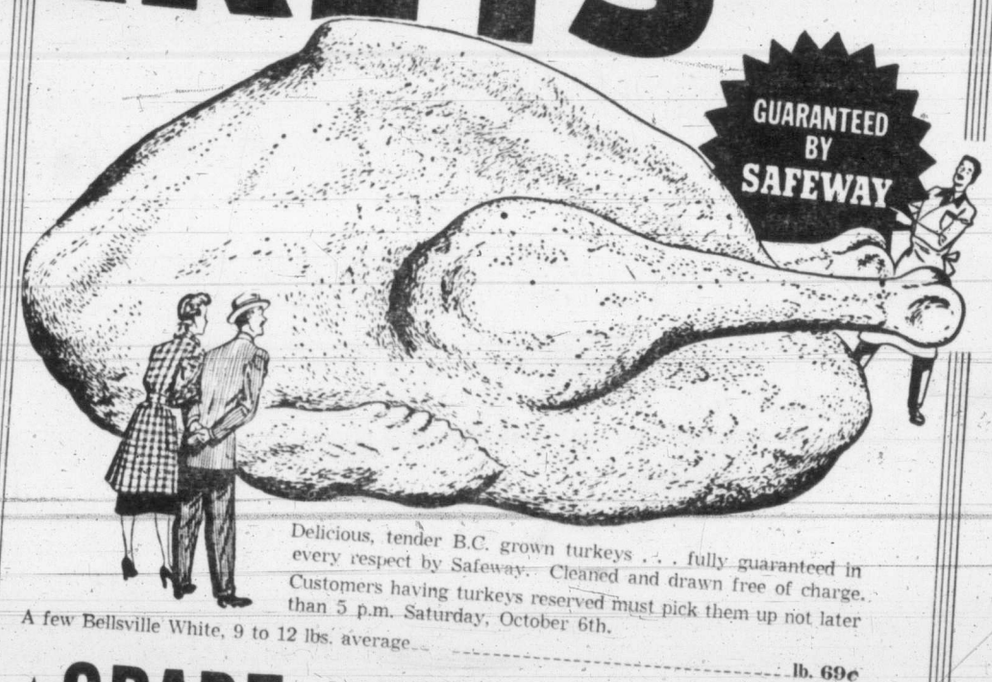

Delicious, tender B.C. grown turkeys . . . fully guaranteed in every respect by Safeway. Cleaned and drawn free of charge. Customers having turkeys reserved must pick them up not later than 5 p.m. Saturday, October 6th.

A few Bellsville White, 9 to 12 lbs. average lb. 69c

★ **GRADE "A"** 20 lbs. and over, cleaned and drawn free lb. **60c**

★ **GRADE "A"** 20 lbs. and under, cleaned and drawn free lb. **66c**

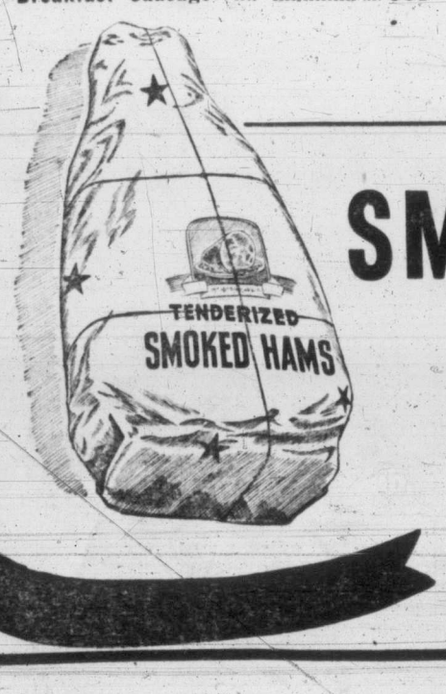

TENDERIZED

SMOKED HAM

Whole, Half, or in the Piece lb. **59c**

Shop Early

★ **CAPONS** Milk Fed, "A"—6 to 8 lbs. average lb. **69c**

★ **FRESH LEG of PORK** Whole or piece lb. **58c**

LOW PRICES ON EVERYTHING, EVERY DAY AT SAFEWAY

We Reserve the Right to Limit Quantities — SHOP EARLY and SAVE TIME — CANADA SAFEWAY LIMITED

SAFEWAY
Thanksgiving Food Guide

Prices Effective
OCTOBER 4, 5, 6

POLLY ANN BREAD

White or brown, sliced or unsliced, wrapped, full 16-oz. loaf 11c
Raisin Bread, sliced or unsliced, wrapped, full 16-oz. loaf 15c

Polly Ann Bread is made with plenty of milk, sugar and Vitamin "B" flour.

Canned Fruits

Plums	Monica. Choice, 15-oz. cans	2 for 25c
Apricots	Hunt's, Choice, Whole, 15-oz. can	22c
Pineapple	Australian, Choice, Slices, 20-oz. can	34c
Strawberries	Pickwick, Choice, 15-oz. can	29c
Peaches	Castle Crest, Fancy, Halves, 15-oz. can	24c

Canned Vegetables

Tomatoes	Vanity Fair, Choice, 28-oz. can	24c
Fancy Peas	Sugar Belle, Blended, 15-oz. cans	2 for 39c
Golden Corn	Country Home, Fancy, 15-oz. can	14c
Green Beans	Briargate, Fancy, Cut, 15-oz. cans	2 for 39c
Asparagus Tips	Flothi, 12-oz. can	36c
Diced Beets	Taste Tells, Choice, 15-oz. cans	2 for 29c
Fancy Spinach	Bulman, 15-oz. can	17c

Soups

Mushroom Soup	Clark's, Cream, 10-oz. cans	2 for 25c
Chicken Soup	Campbell's, Rice, 10-oz. can	19c
Tomato Soup	Aylmer, 10-oz. cans	12c

Desserts

Fruit Pudding	Shirriff's, 15-oz. can	39c
Dessert Mix	Zero, 4-oz. package	15c
Jelly Powder	Empress, Assorted, 3¼-oz. package	2 for 19c
Custard Powder	Harry Hornes, 16-oz. tin	43c

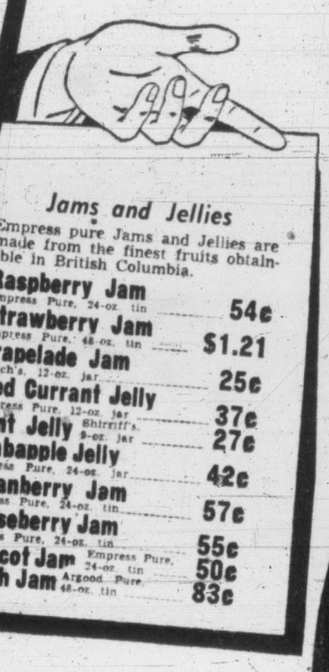

Jams and Jellies

Empress pure Jams and Jellies are made from the finest fruits obtainable in British Columbia.

Raspberry Jam	Empress Pure, 24-oz. tin	54c
Strawberry Jam	Empress Pure, 48-oz. tin	$1.21
Grapelade Jam	Welch's, 12-oz. jar	25c
Red Currant Jelly	Empress Pure, 12-oz. jar	37c
Mint Jelly	Shirriff's, 8-oz. jar	27c
Crabapple Jelly	Empress Pure, 24-oz. jar	42c
Loganberry Jam	Empress Pure, 24-oz. tin	57c
Gooseberry Jam	Empress Pure, 24-oz. tin	55c
Apricot Jam	Empress Pure, 24-oz. tin	50c
Peach Jam	Argood Pure, 48-oz. tin	83c

THANKSGIVING DAY HOLIDAY — OCT. 8
All Safeway stores will be closed Monday, Oct. 8

Beverages

Ginger Ale	Canada Dry, 30-oz. bottle	30c
Orange Crush	Carton of 6 bottles	6 for 36c
Kik-Cola	Carton of 6 bottles	6 for 36c

2c Deposit on All Bottles

Salad Dressing

Mayonnaise	Best Foods, 16-oz. jar	56c
Kraft Dressing	Miracle Whip, 32-oz. jar	89c
Salad Dressing	Nalley's, Tang, 8-oz. jar	28c

Cake Mixes

Gold Cake	Ogilvies, Mix, 16-oz. package	30c
Silver Cake	Aunt Jemima, 16-oz. package	33c
Spice Cake	Little Dipper, 15-oz. bag	33c

Cheese

Mild Cheese	Berkshire Cheddar, lb.	55c
Medium Cheese	Berkshire Cheddar, lb.	59c
Sharp Cheese	Berkshire Cheddar, lb.	63c
Imperial Cheese	McLaren's, 1-lb. carton	83c
Swanky Swigs	Kraft Assorted, 4-oz. glass	28c
De Luxe Slices	Kraft, 5-oz. package	35c

Ready Dinners

Irish Stew	Clark's, 15-oz. can	31c
Ravioli Dinner	Bonus, 15-oz. can	29c
Boiled Dinner	Libby's, 15-oz. can	33c
Steak and Gravy	Maconochie, 18½-oz. can	40c
Beef and Kidney	Burns', Dinner, 15-oz. can	33c

Breakfast Foods

Oats	Robin Hood, 48-oz. package	35c
Bran Flakes	Kellogg's, 14-oz. package	24c
Muffets	Quaker, 9-oz. package	14c

Candy

Bridge Mixture	16-oz. Cello bag	69c
Jelly Beans	16-oz. Cello bag	42c
Nielson's Bars	Assorted Flavors, each	7c
Scotch Mints	16-oz. Cello package	32c

Pickles, Olives

Pickled Beets	Tastiquick, 16-oz. jar	41c
Hamburger Relish	Nalley's, 12-oz. jar	26c
Sweet Gherkins	Libby's, 9-oz. jar	35c
Dills	Nalley's, 24-oz. jar	43c
Mixed Pickles	Zest, Sweet, 24-oz. jar	44c
Cauliflower and Onions	Rose, 12-oz. jar	33c

Biscuits

Peppermint Dainties	Red Arrow, package	35c
Ceylons	I.B.C. Chocolate or Caramel, package	49c
Ginger Crunch	Gray Dunn, 8-oz. package	25c
Vanilla Creams	Barker's Duplex, 16-oz. package	33c
Triangle Thins	Christie's, 10-oz. package	24c
Butter Crisp Cookies	Dads, 11-oz. package	37c

Sauces

Worcester Sauce	Lea and Perrins, 5-oz. bottle	35c
Tomato Ketchup	Heinz, 13-oz. bottle	30c

Margarine

Blue Bonnet	1-lb. package	43c
Parkay	1-lb. package	41c
Nucoa	1-lb. package	41c

Juices

Apple Juice	Westfair, Choice, 20-oz. can	13c
Grapefruit Juice	Townhouse, Natural, 48-oz. can	30c
Lemon Juice	Exchange, 6-oz. can	11c
Limeade	Flori-Tropic, 48-oz. can	45c
Pineapple Juice	Australian, 20-oz. cans	2 for 27c

Household

Toothpicks	Packages	2 for 15c
Glass Wax	Gold Seal, 16-oz. can	59c
Bleach	Perfex, Powdered, 20-oz. package	49c
Liquid Wax	Aero No Rub, pint can	39c
Wax Paper	Hand-E-Wrap, 100-foot roll	34c

Seafoods

Seafoods—Serve seafoods often . . . they're good for you. Support B.C.'s large fishing industry.

Crabmeat	6-oz. cans, try crab sandwiches	65c
Kippered Snacks	King Oscar, 4-oz. cans	2 for 25c
Lobster	Savoy, 3-oz. can	44c
Salmon	Cloverleaf, Sockeye, Fancy, 7¾-oz. can	47c
Sardines	Brunswick, 3¾-oz. cans	2 for 19c
Shrimps	King Louis, Wet, 5-oz. can	45c
Tuna Flakes	Friar, White, 6½-oz. can	30c
Cohoe Salmon	Todds, Fancy, 7¾-oz. can	37c
Chicken Haddie	Sea-Lect, 14-oz. can	24c
Oysters	Tul-Sea, 10-oz. can	42c

★

Breakfast Gems
EGGS

Breakfast Gem Eggs are the finest quality it is possible to buy . . . fully guaranteed in every respect by Canada Safeway Limited.

Grade "A"	Medium, 1 dozen carton	67c
Grade "A"	Pullets, 1 dozen carton	52c
Grade "A"	Large, 1 dozen carton	71c

★

Miscellaneous

These items are offered at very attractive low prices . . . buy them now.

Tangerine Juice	Smith's, Florida, 20-oz. cans	2 for 25c
Sweet Potatoes	Red Bird, 28-oz. can	31c
Ice Cream Powder	Junket, 4-oz. packages	15c
Gingerbread Mix	Robin Hood, 14-oz. package	27c
Ritz	Christie's, Biscuits, 8-oz. package	20c
Shortcake	Peek Frean's, 8-oz. package	25c
Orchid Drums	Peek Frean's, 30¼-oz. tin	$1.63
Peanuts	Roasted, 16-oz. Cello package	32c
Licorice Allsorts	16-oz. Cello package	35c
Marshmallows	Angelus, 1-lb. Cello package	43c
Toffee	Palm, assorted, 16-oz. Cello package	45c

★

Baking Needs

Safeway has all your holiday baking needs. A really fine selection of fresh merchandise is available.

Pitted Dates	Arabian Blend, 16-oz. Cello	28c
Currants	Australian, 16-oz. bag	23c
Raisins	Australian, Seedless, 2-lb. bag	47c
Mixed Peel	Woodlands, Cut, 16-oz. package	33c
Chipits	Van Kirk's, 6-oz. Cello	31c
Coconut	Tropic Isle, Sweet Thread, 8-oz. package	27c
Cherries	Robinson's, Red Marashino, 6-oz. jar	29c
Oil	Saffio Sunflower, Seed, 16-oz. tin	49c
Almonds	Valencia, 8-oz. Cello package	39c
Shortening	Bakeasy, 1-lb. carton	34c
Swiftning	2-lb. can	$1.05
Extract	Vanilla, Empress, 4-oz. glass	39c
Baking Powder	Laurel, 12-oz. can	15c

CRANBERRY SAUCE
Ocean Spray, 15-oz. can 23c

OLIVES
Rose, Stuffed, Manz, 8-oz. ice box jar 55c

DILLS
Dyson's, 24-oz. jar 36c

DEVILS FOOD
Aunt Jemima, Cake Mix, 16-oz. pkg 33c

MINCEMEAT
Empress, 28-oz. tin 44c

SPICES
Empress, Poultry Dressing and Sage, 1-oz. tin 10c

RIPE OLIVES
Ebony, Mammoth, 16-oz. can 41c

TOMATO JUICE
Del Monte, 48-oz. can 34c

PICKLES
Libby's, Sweet, Mixed, 16-oz. jar 39c

FLOUR
Velvet, Cake and Pastry, 5-lb. paper bags 42c

PIE CRUST MIX
Monarch, 17-oz. package 35c

NAPKINS
Embassy, Dinner, package of 40 ..... 34c

FRUIT COCKTAIL
Del Monte, 28-oz. can 45c

★

WHOLE ROAST
NOB HILL COFFEE

Vacuum-pack quality . . . plus paper bag thrift! Rich, hearty flavour. Ground to order when you buy.

16-oz. pkg 99c
2-lb. bag $1.95

KITCHEN CRAFT FLOUR

Kitchen Craft Flour is milled exclusively for home baking . . . works wonders with any recipe.

Vitamin B 1 or Regular, White

5-lb. bag	35c
10-lb. bag	68c
24-lb. sack	$1.63
49-lb. sack	$3.19

Obtain your 10c Kitchen Craft coupon at the flour display in your neighborhood Safeway Store.

We reserve the right to limit quantities.

SAFEWAY

CANADA SAFEWAY LIMITED

ACROSS THE PROVINCE

Post Operative Probes Sought

VANCOUVER (CP)—A fuller investigation into the deaths in operating rooms has been asked by the British Columbia college of physicians and surgeons, a spokesman said Tuesday.

The annual meeting of the college here decided to forward the request to the attorney-general, he said.

A few coroners in B.C., the spokesman said, are not fully investigating operating-room deaths and the onus is sometimes untruthfully attributed to surgeons.

The meeting also voted to continue negotiations for higher fees for doctors caring for workmen's compensation board and social assistance cases.

Fees offered by the B.C. Government for social assistance only pays 55 per cent of the cost of doctors' services.

The college would like the workmen's compensation board to increase payments to equal the minimum standard of fees set by the college for doctors.

No Hope For Hope

VANCOUVER (CP) — Movie comedian Bob Hope will not be called upon for a Royal performance here.

Ottawa has rejected a proposal of the Optimists Club for Hope to put on a benefit show during the Royal visit this month.

He will, however, come here later in the fall. The club plans to raise $30,000 for crippled children.

Cured In A Year

VANCOUVER (CP)—The little old lady of Stanley Park—Mrs. Annie Stewart—is dead.

The tiny woman, crippled by arthritis, who was forced to live in the park for a time this summer because of poverty, died lonely and afraid in her attic room near English Bay. Her body was found Monday in her gas-filled room.

About her were found tragic signs of her loneliness—letters she had sent to her daughter, returned "address unknown."

Six weeks ago the gentle, refined, 54-year-old woman was found huddled in the shelter of the Pauline Johnson memorial in the park.

She explained she was trying to conserve her meagre funds. It was a case, she said softly, of "keep my room and starve, or live outdoors and eat."

For 10 days she had existed like that doubled up with rheumatism.

The Salvation Army found her a room and got her a social service grant. Medical treatment was arranged, too, and doctors said she could have been cured in a year.

She was eating regularly, had a radio, and the Army had arranged for a friend from the east to visit her.

The Army said Mrs. Stewart was the daughter of a surgeon in Peterborough, Ont., and came from a military family.

Some time between Thursday and Sunday Mrs. Stewart wrote some letters to her daughter which perhaps she knew wouldn't be posted by her.

On Monday an Army official found her room had been jammed with a knife.

She had died in her rocking-chair. Gas jets were full on. The letters were in the room.

Police said there would be no inquest.

Named C.D. Head

SOOKE—D. J. DeRochie, of Sooke Centre, has been named civil defense co-ordinator for Sooke, Jordan River and Metchosin.

He was chosen by ballot at a public meeting in Sooke Community Hall, attended by Roger Peachey, defense co-ordinator for the entire lower island cushion area.

DeRochie was chief A.R.P. warden in this district during Second World War and was also chief field supervisor of the aircraft detection corps for the area between Albert Head and Jordan River.

Sardis Man Killed

CHILLIWACK, B.C. (CP) — Archie Edmondson of Sardis, B.C., was killed Tuesday when he was hit by a rigging block at a logging operation 20 miles from here. Details of the accident were not immediately known.

FEW CENTS A DAY MAKE BIG DIFFERENCE

Yes, you may feel great after taking Phyllosan regularly for just a few weeks. A real tonic tablet that restores any Vitamin B_1 deficiency—that really helps to give you old time energy. Quickly ends that tired feeling. TRY PHYLLOSAN TODAY. A few cents spent now can make all the difference tomorrow. Buy PHYLLOSAN at your druggist. 85c (60 tablets)—double quantity $1.50. Start today—don't delay—act now!

Dockyard Workers Seek Federal Bonus

Some workers at H.M.C. Dockyard, with homes and families to maintain, are receiving only $135 a month, John Carey, president of the Esquimalt Dockyard Civil Servants' Association, made known Tuesday night.

Carey made this statement in announcing that the association had written federal government officials in Ottawa, asking for a bonus to help meet increased living costs.

Mend Back Roads As Local Improvements

Many residents in Saanich are having side roads bordering their homes repaired by the local improvement plan.

Acting-reeve Leslie Passmore pointed this out to a delegation seeking immediate improvements to Bow and Arrow Streets at Tuesday night's meeting of Saanich Council.

The meeting endorsed Councillor George Austin's move to put a grader on the roads as soon as possible. Council assured the delegation, headed by V. H. Clements, it would look into the matter of other desired improvements.

"We have a lot of terrible roads in this municipality and the only way they can be repaired is under the local improvement plan," said Passmore.

NOTHING TOO SMALL

JOHANNESBURG (CP) — A resident here received a registered letter demanding payment of an outstanding amount of tax owing, on threat of prosecution. The debt, outstanding for three years, amounts to two pence.

Painful Cramps of "Monthly Periods" halted or strikingly relieved

in 3 out of 4 cases in doctors' own tests!

• Women and girls who suffer from those functionally-caused cramps, backaches and headaches of menstruation — who feel upset and irritable on certain "particular days" — may often be suffering quite unnecessarily!

Such is the conclusion from tests by doctors in which Lydia E. Pinkham's Vegetable Compound gave *complete* or *striking* relief from such distress in 3 out of 4 of the cases tested!

Modern in action!

Yes! Medical evidence shows Lydia Pinkham's Compound is thoroughly modern in action. It strikes directly at the *cause* of menstrual pain!

The effectiveness of Lydia Pinkham's needs no proof to the millions of women and girls whom it has benefited. But how about you? Do you know what it may do for you?

Take Lydia Pinkham's through the month. See if you don't get the same relief from the pains and weakness of "those days"! See if you don't feel better *before* and *during* your period!

Lydia Pinkham's Vegetable Compound is grand, too, for those "hot flashes" and nervous feelings so common in "change of life"!

Don't suffer needlessly . . . when relief may be so near! Get Lydia Pinkham's!

Lydia Pinkham's has a quieting effect on the uterine contractions (see chart) which often cause menstrual pain!

WHEN YOU CAN'T STOP that COUGH...*

When other cough drops fail, GET REAL 3-WAY RELIEF!

1. Ease dry throat tickle
2. Soothe irritated membranes
3. Help loosen clinging throat substances

*Relief to soothe, remember

SMITH BROTHERS BLACK COUGH DROPS | STILL ONLY 10¢

They can't pin this on me!

COLGATE—For *Complete* Home-Dental Care
√ Cleans your Breath
√ Cleans your Teeth
√ Helps prevent Decay

for Smoothest Desserts (it whips too!)

• The easy-to-use packaged puddings become something *very special* when made with Carnation Evaporated Milk. So *much* smoother, so much richer in flavor.

1 package pudding powder
1½ cups Carnation Evaporated Milk, diluted with ½ cup water

Follow package directions, substituting diluted Carnation for ordinary milk. Use the undiluted Carnation remaining from one tall can of Carnation (about ⅓ cup) for whipped topping. Chill the Carnation until it is icy cold, and stir in two teaspoons of lemon juice and two teaspoons of sugar. Whip as you do regular whipping cream.

MILK THAT GIVES RESULTS LIKE CREAM!

IT'S TRUE — Carnation is whole milk concentrated to *double-richness* and homogenized to *creamy-smoothness.*

USE IT LIKE CREAM — in coffee, on cereals, in most recipes that call for cream. Water (and nothing else!) is removed, so undiluted Carnation has the consistency of good rich cream! Costs less than half as much!

FOR ALL MILK PURPOSES — restore the water. Diluted equally with water, Carnation is homogenized, vitamin D increased, whole milk, with all of whole milk's food values.

LISTEN to the Carnation "Contented Hour" starting Tony Martin with Jo Stafford, every Sunday evening on the Dominion Network.

FREE: Carnation's "Velvet Blend Book" of tested recipes, new and old. Write to Carnation Co. Limited, Toronto or Vancouver.

Carnation MILK "from Contented Cows"

731

FRIENDLY SERVICE Cunninghams CUNNINGHAM DRUG STORES LTD.

FALL SALE!

BIG 3-DAY EVENT

OCTOBER 4-5-6

THURS. - FRI. - SAT.

Only once in many months it is possible to offer such a chain-wide event of values! For these, we combed the markets from coast to coast. Check these amazing savings offered right in the face of rising prices. Shop early—buy in quantity—conditions may never permit duplication of many of these items at these prices!

SAVE!

CANASTA SET Complete — Here's a Canasta set bargain: two decks of playing cards and Lowe's plastic Canasta tray. Special 1.37

CANASTA TRAY — Lowe's moulded plastic Canasta tray—can be used for many card games. Buy several—they nest. Reg. 35c. SPECIAL .. 29¢

PLAYING CARDS — Canadian made with assorted back designs. Contains extra joker. Special Deck ..... 54¢

BOXED CHRISTMAS CARDS

Box of 21 Cards — A gay assortment of cards in various sizes. Gay and colorful with envelopes. Reg. 75c. SPECIAL ..... 49¢

Box of 36 Cards — Puppies—scenes—bells. Sentimental and humorous with envelopes. Reg. 1.00. SPECIAL ..... 67¢

Box of 50 Cards — Here's a grand array, includes a wonderful variety of different types and sizes. Complete with envelopes. Reg. 1.25. SPECIAL ..... 79¢

BOBBY PINS — Genuine "Ripplewave," imported from England. Bronze or black. 36 to card. Reg. 10c. SPECIAL ..... 7¢

HOT WATER BOTTLE — Here's an outstanding bargain! Seconds—slight imperfections. Full-moulded one-piece hot water bottle. Canadian-made from high quality materials. Full size. Reg. 1.25. SPECIAL ..... 79¢

HOSPITAL COTTON 1-lb. Roll—Reg. 1.05, Special ..... 89¢

A.S.A. TABLETS 29¢ — 100's. 5-grain headache and pain relief tablets. Reg. 40c.

CAMPHORATED OIL 37¢ — 4-oz. bottle. Finest quality. Reg. 55c

FRIAR'S BALSAM 29¢ — 2-oz. size. Reg. 45c

HEALING OINTMENT 49¢ — 2-oz. Cunninghams All-Purpose. Reg. 60c

LIQUID PETROLATUM 69¢ — 48-oz. Medium or heavy. Reg. 1.25

MILK of MAGNESIA 47¢ — 32-oz. bottle. Freshly made. Reg. 69c

THEATRICAL COLD CREAM 79¢ — 16-oz. jar. Superfine quality. Reg. 1.25

C.D.S. COUGH SYRUP 43¢ — 6-oz. Reg. 65c. SPECIAL

LYPTODENT TOOTH PASTE 55¢ — Famous for whiter teeth. Reg. 55c each ..... 2 for

GLYCERIN SUPPOSITORIES 49¢ — 25 infant size for constipation. Reg. 69c

SNAP SHOT ENLARGEMENT — Double weight mat, 5x7-inch enlargement. Reg. 40c. SPECIAL .. 20¢

SHAVING MIRROR — Round two-sided shaving mirror, one side magnifies. Will sit up or hang at any angle. Reg. 58c. SPECIAL .. 39¢

ATTACHMENT SET — Reg. 1.00 SPECIAL 79¢ — Contains 5-ft. rubber tubing, two hard rubber tubes, hot water bottle connection and metal shut-off clamp. Complete.

NAIL FILE — Triple cut Sheffield steel with nail cleaner end. Reg. 20c. SPECIAL .. 14¢

BATH SPRAY — Reg. 98c. SPECIAL 79¢ — All rubber, for bathtub, washing hair or dishes. Fits all fixtures.

Superlight FLASHLIGHT — Streamlined 2-cell type with plastic red ring safety lens. Reg. 1.19. SPECIAL .. 69¢ — Batteries extra.

Tub Fun SOAP — Bath toy soap, animals' baby castile soap. Reg. 19c. SPECIAL .. 14¢

2-oz. 35¢ BORACIC OINTMENT 19¢
2-oz. Famous Chest Rub 45¢ BRONKO RUB ..... 37¢
2-oz. 35¢ CARBOLIC OINTMENT 19¢
3½-oz. Favorite Cherry 65¢ COUGH SYRUP .... 39¢
125's, Sweetens, Soothes Stomach 75¢ Magnesia Tablets .. 43¢
4-oz. Carolina 40¢ PINE TAR SHAMPOO 27¢
Reg. The Finest Brushless 75¢ QUICSHAVE ..... 48¢
4-oz. The Perfect Aftershave Lotion 65¢ QUICTONE ..... 43¢
12-oz. Kills Paint Odors 69¢ SIERRA DEODORANT 47¢
2-oz. Jar 35¢ SULPHUR OINTMENT 19¢
2-oz. Finest Quality 25¢ TINCTURE IODINE .. 17¢
8-oz. Ammoniated Mouth Wash 69¢ UREDOL ..... 39¢
16-oz. Elixir 1.39 VITAMIN B1 ..... 97¢
2-oz. Jar 35¢ ZINC OINTMENT ... 19¢
18-oz. 40¢ EPSOM SALTS, special 23¢
35¢ COLD SORE LOTION . 23¢
16-oz. The large handy size 1.25 Benzo-Almond Cream 79¢
50's 25¢ COLD TABLETS ..... 17¢
Removes Corns and Warts 35¢ CORN REMEDY ..... 19¢
8-oz. Elizabeth Louise 40¢ WAVE SET ..... 28¢
3½-oz. White Liniment 49¢ ROYAL EMBROCATION 34¢
8-oz. 1.25 HAIR TONIC ..... 79¢
8-oz. 10-Volume Hydrogen 40¢ PEROXIDE ..... 29¢
16-oz. Antiseptic 95¢ KRYSOL ..... 69¢
1-oz. 25¢ LIGHTER FLUID ..... 17¢
1½-oz. 25¢ MERCUROCHROME .. 17¢
16-oz. Amber Mouth Wash 1.10 LYPTOL ..... 73¢
8-oz. 65¢ GLYCERINE ..... 49¢
100's, ½ Grain 30¢ Saccharine Tablets . 19¢
4-oz. First Quality 60¢ AROMATIC CASCARA 39¢
4-oz. The best hand lotion 49¢ Benzo-Almond Cream 33¢

SOLID BRILLIANTINE — The famous oval tin, imported from England. Reg. 25c. SPECIAL .. 13¢

Refrigerator BOWLS WITH COVERS — 8-oz. size 17¢ - 16-oz. size 23¢ — You'll want plenty of these handy plastic frig. bowls. Compact rectangular shape with pliable snap-on covers. You'll save their cost in food many times over. Tasteless, odorless.

ICE CUBE TRAY (Plastic) — This 14-cube tray pops out just the number you need—just twist it. Tasteless, odorless. SPECIAL ..... 37¢

32-Oz. Plastic JUICE JUG — Square sided refrigerator jug with plastic snap-on lid, pouring spout, marked in ounces. Can also be used as a beverage mixer. SPECIAL ..... 59¢

Plastic Measuring CUP — Shatterproof plastic one-cup size marked in ¼, ⅓'s and ounces. SPECIAL 13¢

Plastic SUGAR SCOOP — In bright moulded plastic. Makes handling sugar, coffee, etc., easier and avoids spilling. SPECIAL .. 9¢

Plastic Pie or Cake SERVER — Handy for pie or cake—lifts out complete pieces without crumbling. Also has cutting edge. SPECIAL ..... 13¢

Plastic BATH BRUSH — A marvelous value in clear plastic with detachable handle. Reg. 1.50. SPECIAL ..... 89¢

CHRISTMAS TREE LIGHTS — Glo Birds—Fit any standard series type tree strings. Reg. 25c. SPECIAL ..... 14¢ — Noma Bubble-Lite — 9 to a string. Watch them bubble—assorted colors. Series circuit. Reg. 3.60. SPECIAL 2.49

Candy Special! MINT-HUMBUGS — Two tons right from the candy factory. Fresh peppermint humbugs, the all-time favorite. Packed in cellophane bags. Reg. 55c. Lb. ..... 39¢

HAIR BRUSH — Reg. 1.00. SPECIAL 79¢ — 7-row type plastic handle and nylon bristles. Pro-phy-lac-tic.

HAIR CLIPPERS — Reg. 3.25. SPECIAL 2.29 — Outstanding value! Large 15" cutting blade. Easy, smooth operation gives professional type hair trimming. Well constructed. Spare spring.

MEN'S PIPES — Reg. 1.00. SPECIAL 49¢ — Genuine imported French Briar pipes in the latest styles.

TOOTH BRUSH — SPECIAL 23¢ — Imported from England. Pure sterilized bristle scientifically designed.

Baby HOT WATER BOTTLE — Dainty little bottles in nursery rhyme animal design. Reg. 1.15. SPECIAL .. 79¢

Writing ENVELOPES — Plain white. Size 3⅛"x5⅛". 20 to a package. SPECIAL 6¢

SHAVING BRUSH — Well constructed with good quality sterilized bristles. Vulcanized. Reg. 1.50. SPECIAL .. 89¢

Letter Size PADS — Generous pads in regular letter size sheets. SPECIAL 19¢

Writing NOTE PAD — Popular note pad, size 5" x 8". White only. SPECIAL, each ..... 9¢

CIGARETTE LIGHTERS — Reg. 1.50. SPECIAL 59¢ — Well made dependable lighters in both oblong and round, tank styles.

Christmas Tree-Top ORNAMENT — Large silver star reflector fits over tree light. Reg. 25c. SPECIAL . 19¢

Beardmore SOAP — A Christmas gift. 3 cakes pine scented. Fine quality, cellophane wrapped. Reg. 2.00. SPECIAL . 98¢

Fever THERMOMETER — Hospital type in plastic case. Tested for accuracy. Reg. 1.25. SPECIAL .. 79¢

ON SALE AT ALL 38 CUNNINGHAM DRUG STORES IN BRITISH COLUMBIA

$57 Billion Bill For U.S. Defenses

Original Demands For 140-Wing Air Force Trimmed By Committee

WASHINGTON (UP)—A $57,200,000,000 defense money bill which carries a modest down payment on a 140-wing air force was ready today for final action by Congress.

The huge appropriation bill, largest ever to hit Congress in a period short of all-out war, cleared a Senate-housing conference committee late yesterday. It will provide working capital for the army, navy and air force in the current fiscal year.

The army and air force would get a little more than $20,000,000,000 each under the conference committee compromise. The navy would get almost $16,000,000,000.

The committee rejected a $5,000,000,000 "blank cheque" emergency fund to finance additional expansion of the air force and the navy's air arm. The fund had been approved in the Senate version of the bill.

But the conference committee voted an additional $1,000,000,000 for both just a few hours after a senator disclosed that the joint chiefs of staff have set their sights on an air force of "about" 140-wings by 1954.

Sen. Henry Cabot Lodge, R., Mass., told the Senate that the air force would get $3,750,000,000 of the contemplated $5,000,000,000 fund. Committee Chairman Joseph C. O'Mahoney, D., Wyo., told reporters a few hours later that the fund had been trimmed because the defense department had not supplied details of the program.

TIDES THEM OVER

But O'Mahoney, and Rep. George Mahon, D., Tex., chairman of house conferees, indicated that they were familiar with the 140-group goal, and Mahon said the $1,000,000,000 will tide the navy and air force over until more money is needed.

One issue remained in controversy between conferees of senate and house. They disagreed over a house provision which would require that one-year veterans of the Second World War be discharged after 12 months of involuntary service in Korea.

The committee also:

1. Specified that none of the funds in the bill should be used to underwrite military sponsorship of radio and television shows.

2. Put a 500,000 limit on the civilian employees of the defense agencies.

3. Approved an anti-gravy-train provision designed to prevent contractors from tempting federal procurement officials with gifts, entertainment or other gratuities.

COLLECTING FOR CUP OF COFFEE COSTS HIM $4

KANKAKEE, Ill. (AP)—Sam Baltes paid $4 to collect for a dime for a cup of coffee he served a customer in his restaurant Tuesday.

Baltes refused to accept a Canadian 10-cent piece offered by Clyde White, a truck driver.

White drove away and Baltes telephoned police to stop him for not paying his bill. The case against White was dismissed when he paid Baltes a dime in United States currency. Baltes was assessed $4 in court costs.

Gambled $1.59 and Won Relief From Piles

Here is an easy, low cost way to win quick relief from sore, painful piles but we remove any gamble in this free offer to you.

Just get a package of Hem-Roid from any drug store and use it as directed for 10 days. Then, if you are not convinced that Hem-Roid is the best and finest pile remedy you ever used the full purchase price will be returned if you ask for it. There are no strings in this offer to you. You must be completely satisfied or your 10 day test is free. $1.50 at any drug store.

Horde Of Frogs Invade Longview, Wash.

LONGVIEW, Wash. (UP)—A horde of tiny ground-colored frogs, "in a mass 70 feet wide and more than a quarter of a mile long," swarmed early today toward the Columbia River, eight miles south of here.

State Patrolman J. F. Gilhuly said he first noticed the ground teeming with thousands of frogs shortly after noon yesterday.

"It's like the stories of grasshoppers," he said. "They were all hopping and crawling along the side of the highway. It's the first time I ever saw a frog crawl."

Gilhuly said contractors doing construction work on the road may have started the mass migration.

Korean Anniversary

PUSAN, Korea (AP)—Koreans today celebrated the 4,284th birthday of their country. Koreans believe the country was founded by a holy person named Tangun.

Robbed Dead Man

FORT WAYNE, Ind. (AP)—Attendants at a funeral home were surprised last night when a mourner walked up to the casket and shook hands with the deceased. Later, they told police, they found $150 ring was missing from a finger of the dead man.

LONDON (CP).—Lord Latham, chairman of London Transport, says the city is cluttered with what he calls "street furniture," including lamp standards, traffic lights, bus stops and Belisha beacons. "I promise to help any effort to replace this chaos with order," he said.

COMMERCIAL REFRIGERATION

OPPORTUNITY

We have an opening for an aggressive organization, properly financed and with adequate facilities to merchandise, install and service commercial refrigeration equipment in Victoria and surrounding territory. As the pioneer manufacturer of electric refrigeration in Canada, we can offer to the right party a franchise that has great sales and profit possibilities. If interested, write giving some details of your present operations, facilities, territory, etc., and complete information will be furnished by return mail.

Kelvinator of Canada Limited, London, Ontario.

Special
CLOVER LEAF SALMON
today's best buy

VARIETY
for every menu

ECONOMY
for every purse

CLOVER LEAF
Fancy Red Sockeye
Fancy Red Cohoe
Fancy Pink Salmon

CLOVER LEAF... Canada's Largest Selling Seafoods
BRITISH COLUMBIA PACKERS LTD., VANCOUVER, B.C.
S-3-51

Half-fare by Air

TCA "family fares"
good any Monday, Tuesday, Wednesday

Ask your Travel Agent — or nearest TCA Office — how you and the whole family now can fly quickly, comfortably together — and save as you go — on TCA's half-fare family plan.

TCA OFFICE IN VICTORIA—PHONE Beacon 5141

TRANS-CANADA Air Lines
International • Trans-Atlantic Transcontinental

DOUGLAS AT FISGARD
Hudson's Bay Company
INCORPORATED 2ND MAY 1670

THE STORE THAT VALUES BUILT!

Store Hours: 9 a.m. to 5 p.m.
Wednesdays: 9 a.m. to 1 p.m.
Phone E 7111

Fall Fashions Suit Story

$39

Suits with an expensive air . . . a fashion-wise flair . . . and at this low, budget-minded price!

- All-Wool Gabardines!
- Flannels and Charmaines!
- Sizes 12 to 20; 16½ to 22½

Expert tailoring for a perfect fit . . . First quality materials for longer wear . . . Specially purchased at this budget-wise . . . extra-low price! Choose yours from our collection in Autumn-right, Autumn-bright shades of green, grey, brown, wine, navy, red and black . . . and suit yourself . . . and your budget this fashion-minded Fall of '51!

BAY Women's Suits, Second Floor

"Baycrest" 9-Tube Radio!

Own this '51 "Baycrest" combination which features nine powerful tubes! Built-in aerial! 12-inch speaker for excellent tone, plus other added features. Choose yours in walnut, mahogany or light oak at this low price.

BAY Radios, Third Floor

269.50

- Your Old Radio Accepted as Part Down Payment!

TERMS: Pay 96.46 down and $16 monthly for 12 months, including carrying charge and B.C. tax.

The Bay's Free Cooking School...

Reserve These Dates

- Thursday, October 18th
- Friday, October 19th

In conjunction with the B.C. Electric, the Bay presents its Fall Cooking School. Mrs. Nova Graham and Miss Antisell Leask will prepare new and exciting menus. Valuable door prize daily. Classes start at 2 p.m. in the Douglas Room, Third Floor.

Free tickets available in the Major Appliance Department, Third Floor.

YOU'LL SAVE ON Vitamins

DOUGLAS AT FISCARD
Hudson's Bay Company
INCORPORATED 2ND MAY, 1670

Store Hours: 9 a.m. to 5 p.m.
Wednesdays, 9 a.m. to 1 p.m.
Phone E 7111

Vitamin B Caps.

This Vitamin B compound contains 6 potent factors vital to the health of children, grown-ups. Promotes growth, builds healthy nerves. Reg. price $3. Special, bottle of 100 ... **2.29**

Multi-Vitamins

An improved, well-balanced formula specially for the convalescent. Speeds recovery and stimulates the appetite. Reg. price 4.25. Special, bottle of 100 ... **3.50**

Cod Liver Oil

Capsules. Contains Vitamins A and D. In the highest standard of purity. Prevents colds and builds up the body. Reg. price 1.19. Special, bottle of 100, **98¢**

Special Compound

Liver, iron and Vitamin B. For the prevention and treatment of anemia. Also supplements iron deficiencies. Easy to take. Reg. price 2.49. Special, bottle of 100 ... **1.89**

BAY Drug Sundries, Street Floor

Special Introductory Offer! Vitamins for Each Member of the Family at "Big" Savings. Now Is the Time to Stock Your Winter Supply for "Cold" Weather!

Approved by HBC

Equal to Any Famous Formula!

High Potency Counts in Vitamins

- Vitamins for the normal functioning of the body!
- Vitamins aid in growth and maintain appetite!
- Vitamins help to maintain resistance to infection.
- Vitamins are essential to health.

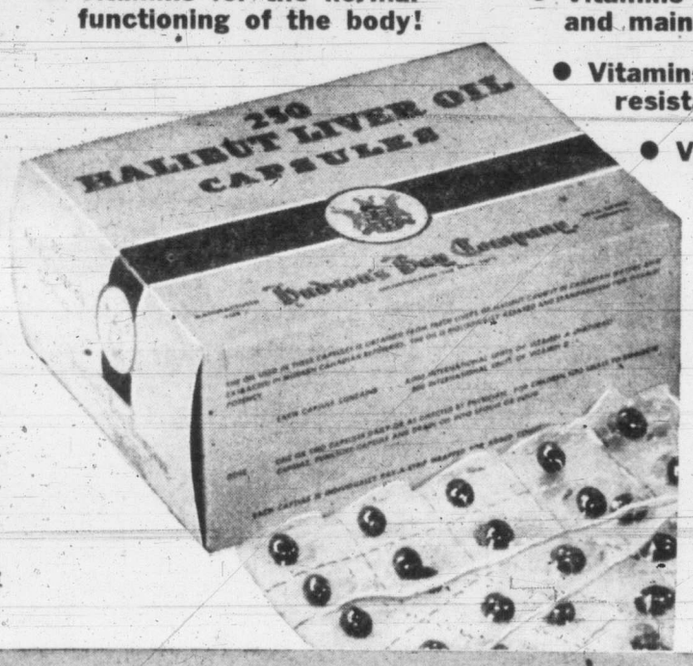

Multi-Vitamin Capsules

A well balanced formula for supplementary use in cases of mild deficiency. Choose this prescription to fortify your diet with essential nutrition factors! Reg. $3. Special, bottle of 100 ... **2.19**

Halibut Liver Oil Capsules

Halibut capsules contain natural Vitamin A (the "sunshine" vitamin) from finest quality fish liver oils.
100 capsules. Reg. $1. Special ... **79¢**
250 capsules. Reg. 2.59. Special ... **1.98**

BAY Drug Sundries, Street Floor

4.95 Men's Shirts . . .

Only **2.99** Each

- A Saving of $2! on Quality Shirts
- Maker's Clearance!
- *Sanforized 14½ to 17!

Woven stripe broadcloth shirts, fused collar attached! Choose yours from this low-priced quality merchandise in grey, blue or fawn. Assorted sleeve lengths.

* Reg. Canadian Trade Mark

Infants Snowsuits

8.95

- Corduroy or Gabardine
- Kasha Lined for Warmth!

Toddlers' sizes 1, 2 and 3. Quality snowsuits with zipper front, fur-trimmed parka, ribbed wrist and legging cuffs for added warmth and protection against cold winter weather! Pastel shades of pink, yellow, teal, green, blue.

Flannelette Pajamas!

Warm, Cosy, Well-Made! Sizes 8 to 14.

For "Sleepy-Time Gals" . . . Snuggle down in these pajamas with open or button neck, pleated or plain front. Pair ... **2.98**

Toddlers' Wool Coat Sets

All wool and blanket cloth 3-piece sets. Button front coat, with leggings and helmet. Brown, blue. 1 to 3X. Set ... **14.95**

Windbreakers

Two-tone satin! Full flannel lining! Quality jackets with ribbed waist, wrist, neck. Zipper front, slash pockets. Sizes 2 to 6x. Each **8.95**

Girls' Sweaters

Hard-wearing quality wool sweaters with short sleeve, crew neck, in shades of grey, green, navy, red, blue. Sizes 8 to 14. Each ... **2.50**

Girls' Cardigans

To match your pullover! Smartly styled cardigans with button front, long sleeves. 8 to 14. Each **3.50**

BAY Girls' Wear, Second Floor

Girls', Boys' Coat Sets!

Corduroy. Knitted Kasha lining. Slash pockets, button front, leggings and helmet. Yellow, blue. Sizes 1, 2, 3. Set ... **9.95**

BAY Children's Wear, Second Floor

Men's Oxfords Calf Leather

5.99 Pair

Balmoral pattern, calf leather uppers, stitched toe caps, leather soles and heels. Goodyear welts. Sizes 6 to 9.

BAY Men's Shoes, Street Floor

Spun Rayon Sport Shirts

- Usually Priced at 6.95

Save on these sport shirts! Buttoned and zipper style, convertible collar. Colorfast shades . . . Brown, blue, grey, sand, navy. Small, medium, medium large and large. Special ... **3.99**

BAY Men's Furnishings, Street Floor

Chenille Housecoats

- Easy-to-Wash!
- In Sizes 8 to 14

Designed for the "small fry." Washable, wearable chenille housecoats . . . "just like Mother's." Wrap-around styles in blue, peach, yellow, white or red! Choose your little girl's housecoat at this low price. Each ... **4.98**

BAY Girls' Wear, Second Floor

9 A.M. Clock Special

One Hour Only
Personal Shopping Only

Reg. 2.79 Men's Shirts

Half price! Saving on men's quality broadcloth shirts! Collar attached. Assorted plain shades to choose from. 15 and 15½. Shop early for best selection! Special ... **1.39**

BAY Men's Furnishings, Street Floor

WOMAN DIES, DRIVER HELD

Victoria Daily Times

VICTORIA, B.C., WEDNESDAY, OCTOBER 3, 1951

on the TIMES

By ART STOTT

Usually, a man's visiting in our neighborhood is done out of doors. He makes his social contacts while he's leaning on a shovel and talking across the fence to his neighbor. Or he's leaning on the fence itself.

At other times, and the procedure's more satisfying, he gets into conversation while he's sitting on a log after helping somebody to pull up a boat. It's good, salty talk about the fish that aren't running, or, if he's in the garden, about the returns from the soil. There's a nice informality about the whole thing, in keeping with work boots, dungarees and sweatshirt. A man can roll his cigarettes while he's shooting the breeze, light them and drop the ashes where he likes. And he can stand up and drift away with the explanation he's got work to do or has to attend to something. There's no stiffness, no stilted etiquette.

Stott

YOU GET INTO the habit of contrasting that free-and-easy attitude with the appointed visits you make to your friends—the ones that start with a shower, shave and clean shirt and follow the conventional pattern of polite conversation, refreshments and the studied elegance of departure. You enjoy yourself on such visits, but you know you've got a collar and tie on.

Visiting was a little different from either of those styles Monday night in the Community Chest campaign. If you were canvassing in your own neighborhood, you probably started off with a small feeling of embarrassment, wondering how the people living on your street would feel about your approach to them for funds—whether they'd be a little ill at ease over the amount they gave and what you'd think of it. If you had those worries, you were looking for trouble that wasn't there.

YOU FOUND A friendliness as soon as you stepped under the porch light. The warmth that ran through you wasn't from the house heat as you came in out of the drizzle. It came from the feeling of folk wanting to help others. There wasn't any embarrassment. The people had figured how much they could give, decided on the amount, and made it ready. They all seemed to want to be neighborly, which is the way it should be when people offer a hand to those who need it.

They made you so welcome you felt like sitting down and chatting for a while. There might have been a youngster peeking at you as you were making out receipts. There may have been a dog making friends after his first-barked warning—sniffing at your trouser legs to catch the scent of the dog you'd left in your own home.

JUST FOR A WHILE, you felt yourself knitted a little closer into the fabric of your neighborhood—closer than you would have been on a formal visit, with everybody dressed for the occasion; closer, even, than you felt in the casual chats across the fence or sitting on a log at the water's edge. You were all thinking of the same thing, working on the same job, feeling a little brighter because you were trying to help somebody else.

You turned out into the night again a little more satisfied with life, surer in your mind that people were as good as you hoped they were, and a lot better acquainted with the folks who live down the block.

You had a closer understanding of neighborliness, as if you were on the same team, even if you'd felt at other times that you were an individualist in a self-centred world.

City's Experts Meet To Discuss Royal Reception

Plans for the royal visit moved into high gear at City Hall today.

A special private meeting was held in the mayor's office with Mayor Percy George, Acting-Mayor Frank Mulliner, Ald. J. D. Hunter and City Clerk Frank Hunter in attendance.

Calling for a royal rehearsal, procurement of 100 yards of red carpeting, floral arrangements, guest list for the ceremony in City Council Chamber at 10.30 on the morning of Oct. 22, were believed to be points under discussion.

Chrysanthemums will form the background for the floral displays in both the hallways and chamber. Local florists will aid in decoration of the chamber. Geraniums from the special plants sent from the Mall opposite Buckingham Palace this summer will be used.

Gen. Collins On Tour

WASHINGTON (U.P.)—Gen. J. Lawton Collins, army chief of staff, left here unannounced last night on an extended tour of Europe and the Far East.

Army spokesmen said Collins will attend manoeuvres in Germany and make a "routine" inspection of American troops and military installations overseas.

They Make Music Tonight

JAMES MACKAY . . . string bass: "Do I worry? Not any more!"

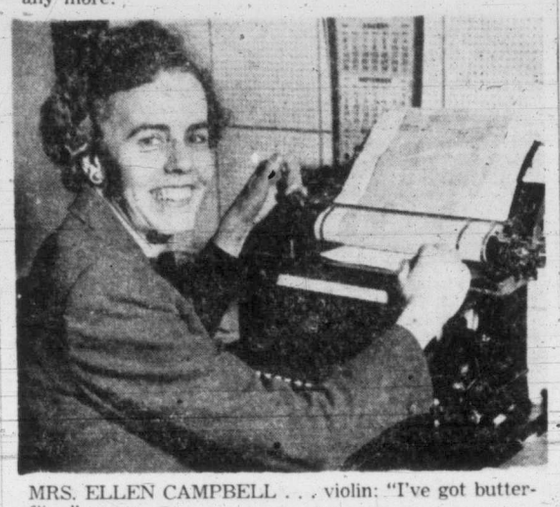

MRS. ELLEN CAMPBELL . . . violin: "I've got butterflies."

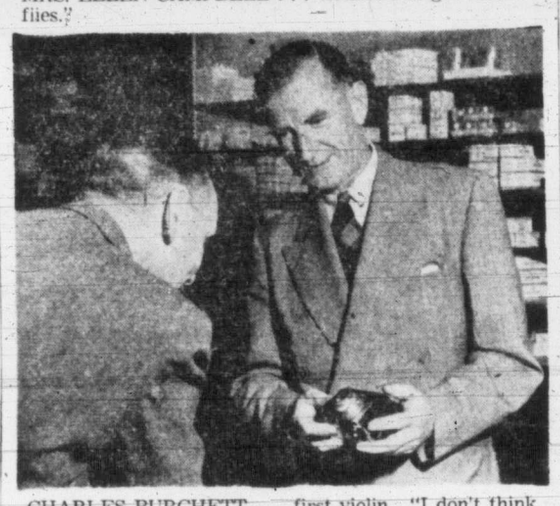

CHARLES BURCHETT . . . first violin. "I don't think there's anything to worry about."

SYMPHONY'S BIG NIGHT

Excited Musicians Await Baton's Beat

By AUDREY ST. D. JOHNSON

Seventy-odd business men and women and housewives in Victoria have been working with their customary efficiency today. But at the back of their minds, the hour of 8.30 this evening has loomed significantly.

They are the musicians who make up the Victoria Symphony Orchestra and tonight at the Royal Theatre they will play the first concert of the 11th season.

Generally speaking, there is great confidence in the outcome of tonight's performance because maestro Hans Gruber will be on the podium, conducting with his usual sureness and skill.

But individual members of the orchestra cannot afford, even for an instant, to forget their own responsibility. The very finest effort of which they are capable must be exerted continuously.

BUSINESS AS USUAL

Several hours of repose and contemplation might be considered as vital to such sustained attention. But "business as usual" is the rule for most of the musicians.

Mrs. Ellen Campbell, violinist, is a stenographer and bookkeeper at McGill and Orme's Fort Street store. Concentrating this morning was no problem although she admitted to some slight attacks of butterflies whenever she remembered her evening date with 1,400 music-conscious Victorians.

Charles Burchett, however, went nonchalantly about the business of selling cameras at Williamson's Photo and Art Supply Store, feeling relaxed and cheerful.

"I don't think there's anything to worry about," he remarked, confidently.

Maurice Crawford left his ledgers in the Land Registry Office long enough to express his conviction that the orchestra had improved, even over last year. No, he is not nervous—except when he has solo passages!

A string bass player with the Victoria Symphony since 1945, J. MacKay was selling shoes in Eaton's basement today without a worry in the world. He doesn't worry about concerts anymore; he's used to them now!

Returns Prepared, Claims Investigated
INCOME TAX
A Complete Income Tax Service Including British Returns
J. M. LEMARQUAND
For Appointment Phone E 8743
501-503 Bank of Toronto Building

Condemned Boy Asks For New Murder Trial

HUNT SUSPECT IN EAST ON ISOLATED TRAP-LINE

Search for 28-year-old Albert Fairweather, Vancouver logger wanted for the knife-slaying of Raymond Boyce, near Duncan last week, is on a nation-wide basis.

While an intensified hunt continues on the island and mainland, there is a possibility Fairweather had managed to get to Eastern Canada, police said today.

The hunted man is reported to have had a trap line in isolated country around Hudson's Bay some years ago, and it has been suggested he may have returned there.

Boyce, 24, logger who worked with Fairweather at Port Alberni, died in hospital from a six-inch abdominal wound alleged to have been inflicted by Fairweather with a large spring knife during a fight on the Island Highway near Duncan.

RAISING OF FEES AIDS PRO'S CLAIM

Mulcahy Attacks City's Decision To Raise Charge For Soccer Parks

Raising of fees charged amateur soccer groups is, in effect, subsidizing professional baseball, Pat Mulcahy of Victoria United Football Club, told City Council's parks committee today.

The club requested the city return to the 15 per cent fee of gate receipts for use of enclosed parks, rather than the newly instituted 20 per cent. Boost was made because of increase maintenance costs.

"The gates baseball takes and the time of play in relation to the flat rate I have heard quoted of $4,000, which the baseball club pays the city, won't work out to anything like 20 per cent," Mr. Mulcahy said after the meeting. "It would be around 4 or 5 per cent.

"I am quite sure it costs the city more than $4,000 to maintain Royal Athletic Park."

Intimation of a general review of the city's contract with the baseball club in respect to use of Royal Athletic Park, was given by Ald. William Pinfold, chairman of parks.

"That matter may be coming up to parks committee shortly," he said following reference to Athletic Park in a letter from Mr. Mulcahy, read at the meeting.

Regarding contracts on a professional sport level, Mr. Pinfold said the matter came under the jurisdiction of the City Council. The parks committee, he said, could not abrogate any contract made by council.

Mr. Mulcahy felt the 20 per cent fee was not out of line, but asked consideration for special circumstances facing the club. The committee suggested the club approach the finance committee with regard to a donation, at the end of the season.

"If this reduction doesn't come about we won't have Victoria United in the league before long," Mr. Mulcahy warned.

FAT CAUSES FIRE

Saanich firemen extinguished a fire in the Wilkinson Road mental home at 2.30 this morning caused by an accumulation of fat on an electric stove.

Councillors Pass Censure On Pickles

Three of the four Central Saanich councillors sharply criticized Reeve Sydney Pickles Tuesday night for his insistence in running public works affairs by himself.

The three went so far as to pass a lack-of-confidence motion in the reeve. The action brought applause from spectators. Only one voting against the motion of censure was Councillor Roy Lamont.

Main controversy at the meeting stemmed around the matter of putting to work a newly-acquired truck.

Councillor Lorne Thomson charged it was a waste of money to have the truck stand idle while the municipality hired vehicles to do their work. Yet, he said, this was what the reeve had ordered.

Councillors voted to have the truck be put into immediate service but Reeve Pickles vetoed the move. The veto holds for 30 days.

Today, however, Councillor Thomson said he was endeavoring to get the truck at work anyway.

Sordid Case Reviewed By Counsel

A plea was made by John S. Burton, Vancouver, in Appeal Court today for a new trial for Francis Stephen Sykes, 17, convicted of the sex-slaying of 13-year-old Laura Jean Grant at Mission on Sept. 29, 1950.

Sykes' appeal opened here Tuesday. The youth is scheduled to be hanged Dec. 11 for the murder of the young Mission School pupil whose body was found naked in a pasture field near her home. He was tried last June by a New Westminster assize jury. Mr. Justice A. M. Manson presided.

Evidence at the trial revealed the child's clothes were found about 30 feet from the body. Foot prints made by shoes similar to those of the accused were found in the vicinity.

SAYS JUDGE ERRED

Mr. Burton based his plea for a new trial on the grounds the trial judge, in his charge to the jury, had not outlined the case for the defense clearly to the jury.

Mr. Burton said: "There was no evidence that she put up any struggle. There was nothing found which would show that the accused had attempted to stop her from crying for help."

Sykes' defense was that the little girl gave consent and died by accident.

ASPHYXIA PROVED

Mr. Justice C. H. O'Halloran, speaking for the court, asked the lawyer if it had not been proven by the Crown that the girl died from asphyxia.

"Yes," replied the lawyer. "But she might have died from asphyxiation as the result of shock."

MRS. GLADYS FREW . . . injuries fatal

EARLY VERDICT

A verdict is expected momentarily in the case of Jean Pearson, 23, charged with infanticide before assize court today.

The charge arises out of the death of her new-born child in a downtown hotel on April 15.

An all-male jury retired at 11.40 to deliberate.

They had the option of finding accused guilty or not on a count of failing to obtain assistance in childbirth with intent to conceal the birth of the child.

VICTORIA

John Stewart Long, 1202 Fort Street, was fined $30 for driving without a current driver's license.

Bhag Singh, 830 Queens Avenue, was fined $20 on a charge of failing to produce a driver's license.

Two Lose Struggle For Lives

Mrs. Gladys Frew, 60, mangled in an automobile-pole collision early Saturday morning, died today.

Saanich police moved swiftly to lay a charge of manslaughter against Sydney Pegg, 46 Sims Avenue, 27-year-old driver of the car in which she was a passenger.

Death of Mrs. Frew followed quickly that of a 78-year-old Chinese, Wong Lowe Mon, struck down in a pedestrian lane Sunday.

Resulting from his death, Herbert A. Hatherington, Campbell River, has been charged with failing to remain at the scene of an accident. He is free on $1,000 bail. A further charge may be laid.

14 FATALITIES

Death of these two traffic victims brings to a total of 14 the fatalities in the Greater Victoria area this year. Six were in the city.

Both Mrs. Frew and Wong were in Jubilee Hospital, where Jock Frew, husband of the dead woman, is also a patient. He was painfully hurt riding with his wife in Pegg's car.

Inquest in the death of the Chinese is set for 10.30 a.m. next Tuesday, at Thomson's funeral parlor.

Jury Probes Death Of Duncan Hunter

A coroner's jury sat this afternoon at Duncan to probe the circumstances in the hunting death of Howard Eckhart, 28, of Duncan, last Monday.

Police said Eckhart was instantly killed when shot through the head by his companion, Edward Clouter, Duncan. The dead man was mistaken for a deer, police said. The two worked together as plasterers at Duncan.

$ $ $ $ $ $ $ $ $ $ $

A VICTORIA COLLEGE EVENING DIVISION COURSE

"Dollars at Work"

Buying income and security requires a knowledge of the fundamental points of investing in bonds and stocks. IT'S YOUR MONEY is a Victoria College EVENING DIVISION 5-lecture course on investing in stocks and bonds. This informative course is sponsored and lectured by the Victoria members of the Investment Dealers' Association of Canada. The prime object is to assist investors in selection and management of securities.

Here is a complete list of topics and lectures:
Lecture 1—October 10—Why Invest?
Lecture 2—October 17—Bonds and Shares.
Lecture 3—October 24—How to Read Financial Statements. How to Select Your Investments.
Lecture 4—October 31—Building Your Investment Portfolio.
Lecture 5—November 7—Managing Your Investments.

First Lecture—Wednesday, Oct. 10, 8 to 9.30 p.m.

Applications for this course should be made by mail to the Registrar, Victoria College. Fee for course: $4.00.

TURN YOUR OLD GOLD INTO CASH
K. A. McLeod Co. Ltd.
(THE OLD GOLD SHOP)
Now Located at 1111 Douglas

Get our free estimate for your Hardwood Floors. There is a difference in our work. Experience counts.
G-7314 R. H. Davies MGR.
V. I. HARDWOOD FLOOR CO.

INCOMPARABLE
For the Small Church, Chapel, School or Home
The WURLITZER ORGAN

MODEL 14
$1995
This single manual organ complete with pedals is a distinctive achievement in organ design. Combines the traditional organ tone with exquisite cabinetry that will blend with and enhance the beauty of any room.
Fletchers
4 FLOORS AT 1130 DOUGLAS

It's October!
THE MONTH OF DIGGON'S
★ SPECIAL!
FREE!
Again . . . and for the month of October only we offer gold initials of your choice . . . ABSOLUTELY FREE on any box of stationery $1.00 and over. Plan now for the perfect Christmas Gift.

CHRISTMAS CARDS!
36 Cards, with envelopes and lovely designs and words.
89¢

VIEWS OF PICTURESQUE VICTORIA
12 Pages of lovely local views, with 2-page review of Victoria history. Spiral bound. Perfect for overseas mailing.
Regular 75c only 29¢

Decorations for the Royal visit. Flags, crepe paper and pictures of the Royal couple.

Art Crayons, 16 colors in a box. Special this week, pkg. 5¢
6-Ring loose leaf memo book, with flexible leatherette cover, complete with refill. 5 x 3 or 6 x 3 $1.00
BOOKS TO CLEAR
Specially grouped at less than half price $1.00

THIS WEEK'S BOOK
"The Dance of Death" by Erich Kern. The first account of the war with Russia written by a German soldier.

COMMERICIAL SPECIALS
No-Twist plastic electric cord or phone cord protector 29¢
Carter's writing ink, blue or black 9¢
Memo books, 5" x 3" wire bound, only 9¢
Blotters, 8 x 3½, 8 in pkg. 3 pkgs. 9¢

PICTURES
One for every room at Diggon's.

DIGGONISM
If we must make mistakes, let's make a new one each time.

Diggon's!
GOVERNMENT AT JOHNSON

SPECIAL
McCLARY GAS RANGES
QUALITY AND DEPENDABILITY CAN BE YOURS
WHEN YOU BUY A McCLARY GAS RANGE
NOTE THESE FEATURES

- GLEAMING WHITE ENAMEL
- NEW-TYPE BURNERS
- AUTOMATIC PILOT LIGHT
- NO VENT PIPE NECESSARY
- SIMMER VALVES

TABLE-TOP AND COMBINATION MODELS
Priced from $182 to $277

THIS WEEK ONLY!
$50.00 ALLOWANCE ON YOUR OLD GAS RANGE
AS PART PAYMENT ON A NEW McCLARY GAS RANGE

825 FORT JUST ABOVE BLANSHARD B-5138
home furniture co.

SHOPPING GUIDE

Nothin' Can Compare With Good Nutritious Apples!

By PENNY SAVER

Large shiny ones, crisp juicy ones, fresh rosy ones, every kind of apple "the doctor ordered," are filling every apple bin to the brim in the stores.

They are bouncing in from the Okanagan with the force of an army to take their ever popular place in every home.

Apples are welcome on every meal table, in every lunch, and for real home cooking you can't beat an apple pie.

In fact there are oodles of recipes for apples that just simply can't be beat. Take advantage of them now!

Extra fancy McIntoshs are 10 cents a pound, but the local Macs are only 7 pennies. Kings are 4 pounds for a quarter and other varieties are reasonably priced. Jonathons are expected in from the Okanagan about Friday and will be selling at about 10 cents a pound.

"One potato, two potato, three potato, four. Five potato, six potato, seven potato, MORE!" And how! There are going to be more potatoes at the week-end and they are coming from Lethbridge. Just what so many of you have been waiting for. Some of the potatoes on hand are now priced at eight pounds for 25 pennies.

Sweet potatoes are cheaper this week. They are 49 cents for two pounds.

* * *

This week will see the end of local tomatoes and then the prices will rise again. At present they are 3 pounds for a quarter, but because of the recent frost they are coming to a very sudden end, locally.

Concord grapes, both local and Okanagan, are just about over because of the rain.

A new crop of California canteloupe is expected very soon.

There are still pears around for eating, but the canning ones have had their day.

The last shipment of Italian prune plums are nearly gone, but cheer up, pomegranates, that peculiar looking fruit from California, is expected this week.

Just a few prices to help with your shopping. Bananas, which, by the way, will be scarcer next week, are 2 pounds for 39 cents, . . . lemons, 6 pounds for 23 pennies . . . grapefruit, large, 3 for 23 . . . and oranges are 2 pounds for 69 cents.

To Help Tiny Tots Like These!

Janet, Bonnie and Charleen, left to right, all live at the B.C. Protestant Orphanage, Cook at Hillside, with many other boys and girls. This Thursday members of the ladies' committee to the orphanage will hold their annual pound party at the home when Victoria citizens are given the opportunity to donate foods or cash, to help keep the children well and happy. Afternoon tea will be served and visitors will be taken on a tour of the building.

WHY GROW OLD?

By JOSEPHINE LOWMAN

Massage And Exercise Will Rid Unsightly Fat

Sometimes the woman who is not really very much overweight is bothered by too much fat at two points—on the back underneath the shoulder blades and across the shoulders; and at the base of the neck in the back. Corrective measures can greatly improve these conditions.

This fat at the back of the neck is associated with the dowager's hump. In this, the vertebra is prominent and a pad of fat has accumulated. Posture must be improved and exercise and massage can also help in decreasing this unsightly hump.

Do this exercise: bend the elbows and place the hands on the back of the head. Keep the hands in this position and push UP with them as you push BACK with the head. Keep the chin parallel to the floor. Relax. Repeat 10 times. Try to remember to keep this feeling of lengthening through the region of the back neck in your daily posture. Also massage and knead the fat with the hands.

The following exercise is fine for the fat under the shoulders: Stand erect. Bend the right elbow and put the right arm around the back of your head, fingers touching the left ear. Hold the arm in this position as you bend to the left, trying to touch the left hand to the left foot. Raise trunk. This time place the left arm about the head, fingers of the left hand touching the right ear. Bend to the right, touching the right hand to the right foot. Raise trunk. Continue.

This one is also effective: Stand tall, feet comfortably separated. Cross your wrists on top of your head. Bend your trunk half-way down. Keep the arms in this position as you swing your trunk in an arc, from side to side, pulling as far in each direction as you can. You feel the pull over the unwanted fat.

If you would like to have my leaflet No. 17, "Dowager's Hump," send a stamped, self-addressed envelope with your request for it. Address Josephine Lowman in care of this newspaper.

Tomorrow: "You Don't Need to Starve On Sensible Reducing Diet."

CLUB CALENDAR

Princess Patrica Lodge 238, Daughters of St. George, Friday at 8. Initiation.

Parents' Auxiliary, St. Ann's Academy, social evening for parents and friends, Friday at 8, at the academy.

ZERO
COLD WATER SOAP FOR WOOLLENS
SOAP
59¢ and $1.25 Box
THE BEEHIVE—613 Fort

Cultural chairmen of new Beta Sigma Phi chapter in Victoria, Mrs. Helene Stevens, left, and Mrs. Victor Cody, centre, meet the chapter's cultural director, Mrs. John R. Nicolson, yesterday evening at initiation ceremony.

Business Girls' Sorority Initiates Members In Traditional Ceremony

Marking formal initiation of 60 new members into Beta Sigma Phi Sorority, a candlelight ceremony and reception was held yesterday evening at Empress Hotel.

Hondrary membership was conferred on Mrs. A. J. Tullis, Mrs. John R. Nicolson, Mrs. Douglas Wallis and Mrs. Ada Sharman.

Miss Alyce Vetter, international officer of Beta Sigma Phi, officiated at the ritual table, assisted by Mrs. Larrie Jones, Mrs. Grace Kerkham, Miss Muriel Knight, Miss Joyce McQuaig, Miss Olive Kirchin.

Twenty-four new members will be installed as charter members of a new chapter in Victoria; 16 of the pledges were welcomed into Zeta chapter, seven into Omicron and 12 into Xi. Exemplar chapter, Xi Beta, will sponsor the new chapter which will receive its Greek letter name next week. Mrs. Grace Kerkham, Miss Kitty Cameron and Mrs. John Scoby will serve as member advisers.

Mrs. Gilbert Brown and Miss Helena Derman were soloists. Mrs. A. Dash sang "Only a Rose" in a ceremony honoring officers, and Mrs. T. H. Johns, city sponsor, "The Lord's Prayer" at conclusion of the ceremony.

Miss Roberta Neilson was crowned queen of the pledges having selected the candle of royalty from the large pledge cake, which was decorated with sorority colors, yellow and black and the sorority flower the yellow rose. Miss Helen McKee, general convener, officiated.

New members who received pins and handclasps were Misses C. Anne Hilliard, Doreen Dalziel, Vivien Notley, Helena Derman, Kathleen Gordon, Audrie Pipes, Sheila Douglas, Elizabeth Welch, Mary Anne Gutenberg, Gwen Kerr, Audrey Fallas, Margaret Bevis, Ruth Robertson, Carol Parker, Elsie Prouse, Bernise Lisney, Hazel Wilkinson, Jean Tate, Mary Robertson, Margaret Creasey, Doris Hooper, Norah Leahy, Catherine Denison, Jessie Wardhough, Florence Smith, Helene Stevens, Roberta Nielson, Irmgard Bork, Ida Ritchie, Clara Krubinski.

Mrs. Elizabeth, Mrs. Walsh, Mrs. Ruby Masters, Mrs. Viola Bell, Mrs. Ceredig Richards, Mrs. Roland Braley, Mrs. Alec Jack Long, Mrs. David Smith, Mrs. John Edward Conconi, Mrs. Russell Lench, Mrs. William Charles Griffin, Mrs. Horace Dawson, Mrs. Earnest Prentis, Mrs. Allen Willey, Mrs. George Ballantyne, Mrs. Victor Cooley, Mrs. James MacDonald, Mrs. Kenneth Kidd, Mrs. Gordon Thomson, Mrs. Charles Leard, Mrs. Harold Orr, Mrs. Warren Dennis, Mrs. Thomas Mansell, Mrs. Lillian Eric Greenwood, Mrs. Charles Freeman, Mrs. Vernon Bigwood, Mrs. John B. Speakman, Mrs. Harold Todd, Mrs. Blyth Reed, Mrs. Edwin Charles Hunt, Mrs. Raymond Rustell.

Special guests were, Mrs. T. H. Johns, city sponsor, Mrs. A. Gordon and Miss Nell Edwards.

Miss Vetter welcomed new members on behalf of international and extended to them the traditions and the code of conduct.

Officers for the new chapter who received sorority flower of leadership were: President, Mrs. Ceredig Richards; vice-president, Mrs. Viola Bell; recording secretary, Catherine Denison; corresponding, Mrs. Charles Alex Freeman; treasurer, Miss Jessie Wardhough; extension officer (civil defense) Mrs. Gordon Thomson; program, Mrs. Victor Cooley and Miss Helene Stevens.

Louise Slater, Vern. Heard Exchange Wedding Vows

A honeymoon on the mainland followed marriage of Louise Katie, daughter of Mr. and Mrs. F. C. Slater, 2281 Foul Bay Road, and Vernon Walter Heard, son of Mrs. J. Van Nes, 2661 Foul Bay Road.

Rev. J. C. A. Barton solemnized the ceremony in Douglas Street Baptist Church, Saturday evening. C. G. Pepper was at the organ.

Given in marriage by her father, the bride wore a green suit of gabardine complemented with grey accessories. A corsage of roses, chrysanthemums and stephanotis completed her ensemble.

Miss Evelyn Slater was her sister's only attendant. She wore a navy suit, red accessories and corsage of roses, carnations and heather.

Best man was Alfred Porter, uncle of the groom.

A reception was held at the home of the bride's parents where streamers and carnations in pink and white and pink candles formed a setting for the two-tier cake.

The toast to the bride was proposed by Mr. R. Smith.

TRY THIS NEW, MORE FLAVORFUL SALAD DRESSING!
Try New NICOR Mayonnaise Type
Home-Kitchen Flavor... hearty Home Style Salad Dressing is made with such delicious ingredients as pure salad oils, lively spices, sparkling vinegar, for more old-time flavor zippiness.
Best Foods Home Style SALAD DRESSING
FL. 16 OZS.
A DELICIOUS BLEND OF VEGETABLE OIL VINEGAR, EGGS, CEREALS AND SEASONING
The BEST FOODS (CANADA) Ltd.
Men love it! The perkier flavor appeals to the masculine taste. Best Foods Home Style Salad Dressing is delicately tangy in all kinds of salads . . . grand in sandwiches, devilled eggs.

Moodies Vanta
Baby Garments
NO PINS OR BUTTONS
New Vanta Vests and Bands with Dipatab for Diaper attachment, Training Panties, Sleeping Garments, Vanta Towels, Bed Sheets, Complete Layette Sets.
AT LEADING STORES
Moodies
HAMILTON, ONTARIO
VANTA FROM BIRTH TO SIX YEARS

P.T.A. Notes

Fulford—Sponsored by Fulford P.T.A., a card party was held recently. Refreshments were convened by Mesdames F. L. Jackson and John Bennett, assisted by Mesdames E. Brenton, Fred Hall, Ronald Lee, Chester Kaye and Fergus Reid. Mrs. George Laundry was in charge of a home-made candy stall and master of ceremonies was Capt. L. B. D. Drummond. Over $30 was realized for funds of the organization.

Cordova Bay—Principal K. M. Sturgeon welcomed parents of new pupils and introduced the teaching staff at a recent meeting of Cordova Bay P.T.A. A landscaping committee was formed by S. W. Chaffey, V. L. Goddard, C. Brammell and K. M. Sturgeon while arrangements for the children's Hallowe'en entertainment will be taken care of by Miss C. Kennedy, Mrs. K. K. John, K. M. Sturgeon, V. L. Goddard, R. L. Chase. Piano selections by Mrs. H. M. Cleland, a social and refreshments completed the program.

Burnside — Mothers of new pupils were entertained recently by Burnside P.-T.A. at a welcome tea. President Mrs. G. Osborne welcomed guests and Principal W. J. Orchard opened the affair. A short program of singing by Grades V and VI preceded the tea. Servers were Mesdames G. Graham, A. Stickland, D. Wirtanen, I. Burleson, J. Chapman and H. Beaseley. Next meeting will be Wednesday at home of Mrs. A. Strickland, 614 Dunedin Street.

Robin Hood Gingerbread mix
JUST ADD WATER — MIX AND BAKE
ADD WATER, MIX AND BAKE
HURRY UP • treat for dessert tonight—old-fashioned gingerbread topped with whipped cream! Make it the one-minute Robin Hood way. Women who baked and compared choose Robin Hood Gingerbread Mix, two to one. Try it tonight. C 38-51
MADE AND GUARANTEED BY THE MILLERS OF ROBIN HOOD FLOUR

Lingerie SO NEW FOR FALL
in petal-soft fabrics, delicate hues . . . each garment styled for fit and fashion rightness. See them . . . and refresh your lingerie wardrobe . . . today!
FLANNEL HOUSECOATS
Well tailored all-wool flannel housecoats, wrap or zipper style, popular colors. Sizes 14 to 44, from 13.95
CREPE NIGHTGOWNS
Better quality, daintily styled gowns, fully cut and good fitting, lace trimmed, from 4.95
MATERNITY SLIPS
In two popular styles, drap or elastic at waist, splendid quality and well tailored 2.98
Snuggle Down Gowns and Pyjamas
Soft as a kitten's ear in new, new styles and colors. 4.50 to 5.95
WONDER BRA
Yours for perfect fit and complete satisfaction . . . nylon or satin. All sizes in your favorite style, from 1.75
Large-Size CREPE NIGHTGOWNS
Sizes to 44, from 4.95
A.K. Love Ltd.
708 VIEW STREET

Only Canterbury gives you such fine tea ...at Canterbury's price!
Why should you pay more for FINE tea? Canterbury's flavor comes from the flavor-filled young leaves of the world's finest tea gardens. Canterbury's savings ... because we import direct. Mmmm. Fine tea ...less money...TIME FOR CANTERBURY!
Canterbury makes a wonderful cup of tea
at SAFEWAY
ALSO IN TEA BAGS

FREE! if you don't agree SHIRRIFF'S LUSHUS is the BEST JELLY you ever tasted
Just get a package of Shirriff's Lushus at your next opportunity. Then if you don't agree it's the best jelly you ever tasted, Shirriff's will give you DOUBLE YOUR MONEY BACK on return of box top with your comment to Shirriff's Limited, Toronto.
There's more flavour for your money in Shirriff's Lushus because the fruity tang is sealed in an air-tight Bud. Stays liquid-fresh until you use it! For glittering, glamorous and economical desserts, Lushus is your best buy. There are seven grand "fresh-picked" flavours that you'll make into dozens of tempting desserts. Get your Lushus today.
SHIRRIFF'S LUSHUS
THE BUD FLAVOURED JELLY!

Ready To Meet A Princess

"Frisco," Government House pet, has unofficially become an aide-de-camp and during the royal visit will wear the insignia of his office, gold aiguillets, made for him by Miss Ruth MacLean, private secretary to Mrs. Wallace. The dachshund is beloved by everyone at Government House and when His Honor the Lieutenant-Governor and Mrs. Wallace dine alone, he leads the way to the dining-room and sits beside the table. It was this happy custom that lead His Honor to name him "the little aide . . ." "After that he simply had to have his badge of office," said Miss MacLean as she fitted it on the little dog for the picture.

To Be Wed In New Zealand

Miss Mary Duncan, daughter of Mrs. L. H. Duncan, Roslyn Road, and late Mr. Duncan, will leave Victoria on Thursday for Auckland, New Zealand, where she will marry Mr. Arthur Burke later this year. Miss Duncan will be accompanied by her mother who will stay there for four or five months. Prior to her departure the bride-elect has been widely feted by her many friends in this city.

Women's Canadian Club Given Glimpse Of Burma

Dr. F. T. Fairey, guest speaker at meeting of Women's Canadian Club yesterday afternoon in the Empress Hotel, gave his audience a word picture of Burma.

The speaker was the only Canadian on a mission of three sent to Burma by U.N.E.S.C.O.

All the richness of their pagodas, the splendor of their costumes, their traditions and their sufferings were brought to reality in Dr. Fairey's speech.

He described Burma as a "nation of people thirsting for knowledge," but explained that only five per cent of the annual revenue is used for educational purposes and many remain illiterate.

"To understand these people it is necessary to study the religious, economic and philosophical conditions in Burma," he said.

"Christianity is definitely in the minority," he continued. "It rates only four per cent while Budhism is 86 per cent.

Dr. Fairey complained of the labor conditions for women.

Little girls work long hours carrying heavy baskets on their heads and in return only receive about three rupies for every hundred baskets. ((There are 4.7 rupies in a dollar.)

Then he laughingly said, "These girls and those from all classes are quite a headache to their fathers. It seems that when they reach a certain age they must have diamond earrings."

He told the gathering that the Burmese were an extremely graceful race. "There is nothing jerky or awkward about their movements. Especially the women. They walk as straight as a board with extreme ease."

"The women wear long tubular patterned skirts with sheer blouses over embroidered bodices," he said.

Dr. Fairey concluded with a showing of color slides.

Mrs. W. H. Wilson presided and the two Women's Canadian Club bursary winners, Lillian Mar and Gavin Hanslip, were introduced.

Redecorating — At a recent meeting of Guild of Sunshine, Ganges, Salt Spring Island, sum of $21.30 was voted towards redecorating the guild room in Lady Minto Gulf Island Hospital. Mrs. Walter Norton was appointed hospital visitor for October and Mrs. F. H. Newnham, president. A fall sale will be held in Mahon Hall, Oct. 25, when stalls will be convened by the following: Mesdames G. Lowe, Newnham, and J. Catto, fancy and plain needlework; Mesdames H. Hague and N. Garrod, rummage; Mesdames W. Jameski and F. H. May, home cooking; Mesdames W. Norton and C. Hanson, plants; Mrs. J. Bennett, contests; Mesdames E. Adams, S. Kitchener, and F. Sharpe, teas. Ten hostesses are Mesdames W. Hague and Stuart Holmes.

For Arthritics

Members of the Ladies' Auxiliary, Victoria Branch, Canadian Arthritis and Rheumatism Society, will hold a rummage sale on Thursday morning in Hard of Hearing Hall. Proceeds will be used for work of the auxiliary in assisting arthritics in this city.

SEASON-END
CLEARANCE
LAST DAY THURSDAY
REDUCED 25%
Our Complete Stock of Fine
• ENGLISH BONE CHINA CUPS AND SAUCERS
• ENGLISH BONE CHINA FLORAL TABLE CENTRES
• HAND-CUT CRYSTAL VASES, ETC.
Choose now for Christmas. A small deposit holds your choice.
ROSE'S LTD.
1317 DOUGLAS JEWELERS

OF PERSONAL INTEREST

Family, Friends Attend Diamond Wedding Tea

Four generations were present last Sunday at the Carey Road home of Mr. and Mrs. H. Bridge, on the occasion of their diamond wedding anniversary. The date was celebrated quietly with a tea.

Family present for the occasion were Mr. and Mrs. H. Staniforth of Vancouver, Mr. and Mrs. H. Pratt, Mr. and Mrs. J. Bridge with Betty and Peter and Mr. and Mrs. J. S. Bridge with David and Barry.

Friends included Mrs. G. M. Lang, Mrs. Gertrude Mutch, Mrs. Bethel Williams, Mr. and Mrs. N. Thomas, Mrs. Wannamaker, Mrs. A. Dash, Mrs. M. Keeler, Mrs. E. Glassford, Mrs. P. Mannette, Mrs. N. Wood, Misses Marion Storey, Elma Keeler, M. Rowland, Emily Jenner, G. Richards, C. Templeton, M. Taylor and Dorothy George.

Guest Speaker Honored

Women's Canadian Club executive entertained in honor of their guest speaker, Dr. F. T. Fairey, yesterday afternoon at the Empress Hotel. Among those present were their bursary winners, Miss Lillian Mar, Mr. Gavin Hanslip, and his mother, Mrs. Hanslip, and Mrs. N. Beketov.

Members of the executive attending were Mrs. W. H. Wilson, Mrs. A. J. Butterfield, Mrs. E. Crummy, Mrs. Bruce Hutchison, Mrs. J. L. Muirhead, Mrs. E. E. Livesey, Mrs. R. T. Wallace, Mrs. J. M. Ewing and Miss K. Agnew.

Bride-Elect Honored

Miss Mary Duncan, whose marriage to Mr. James Kinghorn will take place later this month, was guest of honor recently at the home of Mrs. Walter Rothe. She was presented with a gift from the guests who included Misses Jeanne Baillie, Libby Boak, Tommy Elmsley, Joyce Folbigg, Clare King and Joy Wasson.

* * *

Mr. and Mrs. A. W. Cameron, Douglas Street, have returned after a six-month visit in England.

Mrs. L. H. Duncan and her daughter, Miss Mary Duncan, who is leaving Thursday for New Zealand where Miss Duncan will be married, were at home Sunday afternoon to more than 70 friends. Yellow roses in a cut glass bowl centred the lace-covered table at which Mrs. T. G. Clarke, Mrs. D. B. Chalk, Mrs. A. B. McNeill, Mrs. O. M. Ballantyne, Mrs. J. A. M. Beere and Mrs. C. F. Goulson presided. Mrs. Richard Bayne and Misses Barbara Shaw, Joyce Wilkinson and Myrtle Simpson acted as serviteurs.

The reception rooms were decorated with yellow chrysanthemums.

Mrs. F. C. Slater, Foul Bay Road, was hostess recently at a pantry and recipe shower in honor of Miss Doreen Jasper, October bride-elect. Miss Jasper was presented with a corsage of pink and white carnations, and her mother, Mrs. G. Jasper, received gold chrysanthemums. Gifts were displayed in a red and white decorated box. Guests included Mesdames C. W. Dodsworth, W. Ross, E. Davies, F. Freeman, F. H. Watson, F. Growssmith, W. Gelling, Sr., Misses Margaret Freeman, Marion Davies, Doris Growssmith, Evelyn Slater, Louise Slater and Joyce Watson.

Mr. And Mrs. R. A. Harford On A Honeymoon Trip To States

Gorge Presbyterian Church was the scene of a wedding Saturday evening when Shirley Louella, daughter of Mr. and Mrs. Frank Bertram, 2987 Colquitz Avenue, became the bride of Rodney Alan, second son of Mr. and Mrs. Basil Harford, Florence Lake.

Rev. T. H. McAllister officiated at the double ring ceremony. Organ interludes were played by Mrs. H. Holmes.

Giant gold and yellow chrysanthemums decorated the church.

Mr. and Mrs. Harford are at present motoring on honeymoon to Seattle and Portland.

Given in marriage by her father, the bride was gowned in ivory slipper satin fashioned with full skirt en train, the fitted bodice featuring insets of ruffled lace at the waist and a fish-tail peplum of lace, the long sleeves were lily pointed and there were tiny self-covered buttons down the back. Her full-length veil of Swiss embroidered net was caught under a beaded coronet. She wore the groom's gift, a Wedgwood-blue cameo necklace and earrings and carried an arm bouquet of red roses, white carnations and Esther Reid daisies.

Attending the bride were her two sisters, Mrs. E. G. Campbell, matron of honor, in gold satin with matching chapel veil and headdress of gold flowers, matching mitts and carrying a Colonial bouquet of mauve blooms; and Mrs. A. F. Walton gowned in pale blue taffeta with matching chapel veil and band of pink flowers, blue mitts, and carrying Colonial bouquet of pink flowers. Mrs. J. H. Guest chose pale blue moire taffeta with headdress of pink flowers, to hold her blue chapel veil, and blue mitts. She had a Colonial bouquet of flowers in pink tints.

The bridegroom had his brother, Mr. James Harford, as best man, and ushers were Mr. Basil Harford, Jr., another brother, and Mr. G. E. Campbell, brother-in-law of the bride.

Guests were received by the newlyweds and their parents at Lake Hill Community Hall after the service. The three-tiered cake surrounded with white tulle sprinkled with red polyanthus roses was flanked by white candles in crystal holders. The toast was given by Mr. Al Collins.

POPS SO EASY AND TASTES SO GOOD
JOLLY TIME POP CORN

REMEMBER! WE CARRY INDIVIDUAL STYLES IN
Half-Size DRESSES
Especially for You . . .
784 FORT ST.

Lady Mae Shoppe
824 Yates Street Phone B 3342
Between Dominion and Atlas Theatres
SEPARATES FOR FALL
SKIRTS
Authentic tartans. Kilts, all-round pleated and plain tailored. Sizes 12 to 20 ..... 10.50 to 14.95
BLOUSES
Alluracel in plain tailored styles, short and long sleeves ..... 4.95 to 5.95
Lovely Nylon Blouses ..... 4.95 to 8.95

COLD WEATHER
IS JUST AROUND THE CORNER
COATS
For the 'tween age crowd . . . sizes 7 to 14. Yes girls you'll soon have a date with cold weather. So make a date to see your new coat today. From 23.98
Girls' and boys' 2 and 3-piece
COAT SETS
Sizes 1 to 3
9.98 to 23.98
Choose your favorite coat or coat set today from the Stork Shop's outstanding selection.
COAT SETS and SNOW SUITS
Girls' and boys' imported English and Canadian made . . . styled with sizes 2 to 6x in mind.
14.98 to 35.50
the STORK
Phone G 1194
"There is no Substitute for Quality"
TWEEN AGE SHOP
631 FORT STREET . . . VICTORIA, B.C.

IN THE FALL PICTURE . . .
With the accent on correct style
These coats and suits at Gordon Ellis hold the unquestioned quality inseparable from such world-famous labels as Rodex, Glenthistle and Braemar. Imported direct are authentic Scottish tartans, finest wools and fabrics that are tailored with the meticulous attention to details that gives that something extra in distinctive appearance and ultimate value!
Gordon Ellis LIMITED
The British Woollen Shop
642-644 FORT STREET

Fall Fashions
Created specifically for women who appreciate footwear of distinction, these beautiful shoes are available only at Munday's.
Superbly crafted by some of America's greatest designers, these shoes represent part of the gorgeous selection now being shown at Munday's.
Ramona
Brown cobra with matching suede. All-over black suede.
18.95
Ramona
Brown calf. Black calf.
18.95
Ramona
Black suede.
18.95
Socialite
Red calf. Blue calf. Black calf. Black suede. Also with high heel.
13.95
Munday's
1203 Douglas St.

Saucy Sue SAYS: Put HP Sauce in Pork 'n' Beans Then You'll Know What FLAVOUR Means
FOR FLAVOUR WITH "ZEST" HP IS BEST!

International Sterling
forever lovely
PATTERNS left to right..
WILD ROSE
PRELUDE
ENCHANTRESS
PINE TREE
JOAN OF ARC
NORTHERN LIGHTS
Individual Pieces or Place Settings
See These Lovely Patterns
TERMS IF DESIRED
F. W. Francis LTD.
1210 Douglas St.
G 7611

Like your children to take more milk?
Try Rennet Dessert Magic
to make them ask for more!
It's easy to make milk into rennet desserts with "Junket" Brand Rennet Powder (seven flavors, already sweetened) or "Junket" Rennet Tablets (not sweetened or flavored : : add sugar and flavor to taste). Rennet desserts are even easier to digest than milk itself, thanks to the rennet enzyme. Try these "Nest Egg" Rennet Desserts tonight.
"Nest Egg" Rennet Desserts
2 cups milk (not canned)
1 package "Junket" Rennet Powder, chocolate flavor
½ cup shredded coconut (moist)
Jelly eggs
Set out 4 or 5 individual dessert glasses. Make rennet desserts according to directions on package—takes only a couple of minutes. Then chill. Just before serving, make a "nest" of shredded coconut in the center of each dessert and fill with colored jelly eggs.
7 Delicious Flavors
"JUNKET" RENNET POWDER
makes MILK into RENNET DESSERTS
"JUNKET" TRADE-MARK
RENNET POWDER
and Rennet Tablets
"JUNKET" is the trade-mark in Canada of Chr. Hansen's of Canada, Ltd. for its rennet and other food products.
14-9R

PRAIRIE ROUND-UP

Sells Wheat To Germany

WINNIPEG (CP)—The Canadian Wheat Board Tuesday confirmed reports that about 6,000,000 bushels of low-grade wheat had been sold to west Germany.

The sale was negotiated between the board and the west German government, said W. C. McNamara, assistant chief commissioner, but actual handling of the transaction will be carried out by the grain trade in the normal manner.

Mr. McNamara declined to discuss details of the transaction but said that grades involved were mainly No. 5 and No. 6 wheat.

The board's international wheat agreement price yesterday for No. 5 wheat was $1.65 a bushel and for No. 6 $1.50. Open export prices were about 7 cents higher.

Gets Five Years

WINNIPEG (CP)—Bertil Dalen, 30, of Winnipeg, Tuesday was sentenced to five years in prison after pleading guilty to breaking and entering two Winnipeg premises in May and retaining $939 in stamps which had been stolen at Vancouver last year.

Crown Counsel said Dalen had lived a life of continuous crime since he was 12 years old.

The breaking offenses occurred while Dalen was on bail on the stamp charge. One was a safe-cracking that yielded $894 in money and securities.

Paid For Land

EDMONTON (CP)—An Edmonton woman has received compensation of $26,000 from the federal government for its expropriation of a quarter section of land she owned near Namao, nine miles north of here.

Mr. Justice H. L. Hyndman in Exchequer Court Tuesday approved the settlement, which also gives Mrs. Mary Pearse the right to develop her mineral rights and remove farm buildings on the land.

The Federal Transport Department expropriated the land in March, 1950. It lies adjacent to the Namao airport and is to be used for the government housing project there.

Mrs. Pearse lived on the land from 1899 until 1942, when she moved to Edmonton and leased the farm.

The settlement followed a 1½-day hearing of evidence and legal argument.

R. B. Hunter Dies

WINNIPEG (CP)—Roy B. Hunter, 74, retired manager of Swift Canadian Company Ltd., and widely known through his Y.M.C.A. and servicemen's work, died Tuesday in hospital.

Mr. Hunter had been associated with the company for 36 years before retiring in 1944. He joined the company in Calgary and later was department manager of their first Canadian plant at Edmonton.

He was director of the Brandon Winter Fair for many years.

Survivors included his widow, Lena, three sons, E. Norval of Toronto, H. Lyle of Edmonton and G. Richard of Winnipeg, and a brother, Harry of Edmonton.

Construction Figures Down

Construction took a sharp plunge in Victoria during September.

Construction was valued at $277,605, compared with $506,577 in September of 1950.

For the year to date, construction values total $4,447,113, compared with $5,924,180 for the same period last year.

Traffic Death Ruled Accidental

A coroner's jury Tuesday found that death of Sing Chong, 61, of 519 Cormorant Street, when crushed by a truck at the B.C. Forest Products Mill last Wednesday, was accidental.

The jury brought in a rider that anywhere on the mill property where there are no swampers on trucks, the mill provided signalmen to guide drivers of trucks that are being backed up.

Signs Gas Pact

CALGARY (CP) — Western Pipe Lines, an applicant for a permit to export Alberta natural gas, has signed an agreement with Northern Natural Gas Co. of Omaha, under which it will deliver all gas it may have for export to the United States to the northern natural system at the Manitoba-Minnesota border.

This announcement was made today by K. W. Campbell of Winnipeg, vice-president of Western Pipe Lines.

He said Northern Gas Co. operates a gas transmission line system of 4,000 miles of pipe line which delivers 675,000,000 cubic feet of gas a day to local utilities for ultimate use by consumers.

Its lines extend from the Hugton gas fields in Texas as far north as Minneapolis and St. Paul. It is the intention of the U.S. company to join its existing lines with the proposed western pipe lines system on the Manitoba-Minnesota border.

SEE STARS AGAIN

Dominion Astrophysical Observatory on Little Saanich Mountain will be open for public observation periods each Saturday evening from 8 to 10, following reopening of the road, barred against travel by the forest closure.

Tax Office Quiet After Deadline

Tax collection office in the City Hall was quiet today after the rush of 739 taxpayers who kept cash registers busy Monday, as they beat the Oct. 1 deadline.

An estimated $50,000 came in Monday but hundreds of cheques were also received through the mails, according to Assessor-Collector A. G. Joyce.

Neuberger Says Canada Should Join With U.S.

VANCOUVER (CP)—Senator Richard Neuberger of Oregon State said here that only by joining the United States can Canada have any control over inflation within her boundaries."

Here to fulfill a speaking engagement, Senator Neuberger said in an interview that "Canada is already an economic part of the United States.

Highway Mishaps Increase In B.C.

As more cars use British Columbia roads, so the accident total climbs.

Highway accidents in the first seven months of this year totalled 10,126, compared with 8,858 during the same period last year.

To the end of July this year, motor vehicle licenses issued numbered 290,289, compared with 240,302 registrations in the similar period last year.

Total of 3,334 persons have been injured in highway accidents this year and 101 killed. In the first seven months of 1950, 2,331 were injured and 59 killed.

ECZEMA RASHES

To help bring swift soothing relief from the awful itching and irritation of Eczema and other Skin Rashes, try Dr. Chase's Medicated, Antiseptic Ointment. A safe home treatment for over 50 years. 36

DR. CHASE'S Antiseptic OINTMENT

Flowers...

ARE IN THE SPIRIT OF THANKSGIVING

They are a living symbol of the Festival and flowers are our most beautiful natural decoration . . . for the church . . . for the sick room . . . or the festive table. Order flowers often. Make it a regular habit. At this season the traditional and most acceptable flowers are large Chrysanthemums and small Pomp Pons. Beautify your Thanksgiving with their glorious colour.

Consult your

ALLIED FLORIST

For the very finest blooms see your Allied Florist. He is a specialist and can advise you on the best way to use flowers this Thanksgiving season.

This Advertisement Is Sponsored by the Following Allied Members
BROWN'S VICTORIA NURSERIES LTD.
A. J. WOODWARD & SONS LTD.

ALLIED FLORISTS AND GROWERS OF CANADA INC.

PLAIN OR CHOCOLATE-FLAVOURED.
TWO SIZES
At your drug or food store

Each morn,
refreshed by slumbers deep,
The Smiths from bed, exultant leap.
To exercise they're always keen.
Each night they drink
their
OVALTINE

Millions of people all over the world take a cup of hot Ovaltine at bedtime, to help them get sound, natural sleep . . . and to help them wake up fresh, full of energy. Then they're ready for a good day every day. Serve nutritious Ovaltine to all your family as a relaxing bedtime drink—and as a delicious mealtime beverage too!

Ovaltine beverage made with milk offers plus values in essential food elements. High quality proteins; calcium and phosphorus to help maintain normal bones and teeth; carbohydrates for energy; available iron to help maintain good red blood; and the essential vitamins A, B1, C, D, Riboflavin (B2) and Niacin, all so necessary for good health.

20-51

FRESHER BRAN FLAKES FOR YOU!

Only Kellogg's give you *this* guarantee: "Double your money back if you don't agree these Bran Flakes are *fresher!*" (Mail empty carton to Kellogg's, Dept. 4A, London, Ont.)

BIGGER FLAKES—CRISPER, TOO!

Only Kellogg's makes man-size flakes, so deliciously crisp in milk! What's more, they give you extra bulk to help keep you "regular"!

ECONOMY 14 OZ. REGULAR 8 OZ. SIZES

ACTS 3 WAYS TO SOOTHE PILES

Relieve the itching and burning of piles with Pazo Ointment . . . a three-way remedy that soothes, lubricates and acts as a cooling astringent on inflamed tissues. Pazo eases painful swelling and soreness. Ask your druggist for Pazo Ointment today. So easy to use . . . so quick to relieve! P-5

PAZO FOR PILES

Prices Slashed!!! on these BETTER USED CARS

1951 CHEVROLET DE LUXE SEDAN—Power glide, custom radio and heater. Condition like new	$2995
1949 PACKARD DE LUXE SEDAN—Custom radio and heater. Exceptional condition	$2995
1950 PONTIAC DE LUXE SEDAN—Custom radio and heater. Low mileage	$2250
1950 CHEVROLET DE LUXE 2-DOOR SEDAN—Fully equipped. Only 10,000 miles	$2095
1948 CHRYSLER DE LUXE SEDAN—Custom radio and heater. Very popular model	$1795
1949 AUSTIN A-90 CONVERTIBLE—Top performance with real economy	$1895
1950 VANGUARD DE LUXE SEDAN—Custom radio and heater. Only 7,000 miles	$1695
1947 CHEVROLET 5-PASSENGER COUPE—Lovely condition	$1495
1947 DODGE DE LUXE SEDAN—Very nice condition	$1395
1950 AUSTIN A-40 SEDAN—Latest type. Low mileage	$1295
1949 AUSTIN A-40 SEDAN—Heater. Excellent condition	$1195
1949 AUSTIN A-40 SEDAN—Here's a price challenger	$995
1948 AUSTIN A-40 COACH—Nice family car	$975
1940 NASH DE LUXE SEDAN—Weather eye	$695
1948 STANDARD "8" TOURER—Real economy	$595
1936 PACKARD DE LUXE SEDAN—Heater and good tires	$595

USED CAR SHOWROOM
OPEN 9 A.M. TO 9 P.M.

THOS. PLIMLEY LTD.
1010 YATES ST. Estd. 1883 G 7161

Taste the good news from Kraft!

New Improved Parkay Margarine

with a flavor "sweet as clover"!

Buy Parkay today in the time-saving Color-Kwik bag or the regular economy package with coloring enclosed in separate envelope.

Developed by Kraft —an exclusive new blending of the basic ingredient now makes Parkay taste even finer and sweeter than ever!

Kraft has perfected a special new blend of the basic ingredient in Parkay . . . and the result is a margarine that we believe is the finest made in Canada!

Its flavor is rich and fresh . . . sweet as clover . . . just the kind of spread you'll relish on rolls or bread, on toast or waffles!

Buy Parkay at your grocer's today . . . taste the good news tonight!

Double Your Money Back . . .

If you don't agree New Improved Parkay Margarine is the finest tasting margarine you've ever served, mail empty carton to Kraft Foods, Ltd., 1255 Phillips Square, Montreal, Que., together with a note telling what you paid for it. We will send you a check for double your cost, plus postage!

Freshness guaranteed by Kraft

'MET' HIRES FIRST NEGRO

NEW YORK (AP)—Janet Collins, young negro dancer, has been hired by the Metropolitan Opera Company, it was announced Tuesday. She is the first member of her race to join the regular Met company.

Daughter For Power's

HOLLYWOOD (AP) — A daughter was born yesterday to Tyrone Power and his wife, Linda Christian. They named her Romina Francesca. The six-pound 11-ounce girl is their first child.

Save—By Island U-Drives
Special new reduced rates . . . business or vacation. Monday to Friday, hourly, weekly or monthly rates.
English Cars, from 4½c mile and gas
Canadian Cars, from 5c mile and gas
PHONE B 1114 — 746 YATES ST.
— FOR STAR CABS CALL B 3233 —

Hi-Y Girls Hold Initiation At Mt. View

Ingenious was word for costumes dreamed up by students who participated in Hi-Y initiation ceremony at Mount View High. Standing from left: Marie Merriman, Phyllis Fowler, Lillian Martin, Diane Streeter, Gloria McKay, Jennifer Woodward, Pat Russell, Vivian Roberts. Seated from left: Diane Wilson, president, and Alice Green.

Suits For Divorce Now Threatened By Both Gables

HOLLYWOOD (UP) — Lady Sylvia Ashley, wife of screen actor Clark Gable, intends to press her suit for a California divorce and will attempt to prevent Gable from obtaining a Nevada decree, her attorney said today.

Attorney Jerry Giesler said Mrs. Gable plans to go through with the divorce action she filed May 31 in Santa Monica superior court charging grievous mental cruelty despite Gable's reported plans to seek a Nevada decree.

Gable has established the six-week residence in Nevada necessary to obtain divorce there and has said he may file suit unless his wife presses her action here.

IN TOWN TONIGHT

ON THE SCREEN

ATLAS—"Stella" plus "Panic in the Streets" at 2.37, 5.51, 9.35.

CAPITOL—"Hard, Fast and Beautiful" at 2.41, 6.00, 9.22, plus "Sealed Cargo" at 3.39, 7.18, 10.40.

DOMINION — "Gambling House" at 1.05, 3.57, 6.49, 9.46, plus "Vote for Huggett" at 2.30, 5.22, 8.18.

FOX—"Where the Sidewalk Ends" plus "Hot Rod" at 6.45, 9.00.

OAK BAY — "The Lemon Drop Kid" at 7.20, 9.29, doors 6.30.

ODEON — "The Browning Version" at 1.00, 3.10, 5.20, 7.30. Last complete show at 9.

PLAZA—"Passport to Alcatraz" plus "Island of Doomed Men."

ROYAL—"The Lady With a Lamp," at 1.49, 4.18, 6.47, 9.21.

TILLICUM — "Babe Ruth Story" plus "Love and Learn." Gates 6.30, show 7.00.

DANCING

Dancing tonight at the Victoria Ballroom with the Royal Victorians Orch.

VICTORIA SYMPHONY

The Victoria Symphony Orchestra 8.30 tonight at the Royal.

IN HOLLYWOOD

Film At San Quentin Has Good Effect On Convicts

SAN QUENTIN PRISON, Calif. (AP)—What am I doing here? Just visiting, thanks.

This California prison is host to score of actors. They are shooting atmosphere scenes for the Stanley Kramer film, "My Six Convicts," based on the popular book. Not that actors haven't been here for other reasons besides making a picture.

As the genial Warden Clinton T. Duffy remarked, "We have every profession and line of business represented here.

Duffy, the prison guard's son who rose to become one of the leaders in penal reform, said the film company's shooting had a good effect on the convicts. "Any change in routine is stimulating to them," he said. "And they are getting a big kick out of having the picture people here."

Fifty of the prison guards were dressed in convict uniforms. Naturally, the cons had fun with this, shouting such comments as, "Hey, guard, if you ain't the perfect criminal type!"

HELD OVER! LAST TWO DAYS TODAY and THURSDAY!
Features at 1.00, 3.10, 5.20, 7.30
Last Complete Show 9.00 P.M.
The J. ARTHUR RANK ORGANISATION presents
MICHAEL REDGRAVE
JEAN KENT
in Terence Rattigan's
The Browning Version
with NIGEL PATRICK
ODEON

20th Century-Fox presents
BETTY GRABLE
Meet Me After the Show
C'mon down The Great White Way for show-time pleasure, laugh-time fun in the big-date Musical of the year!
Color by TECHNICOLOR
STARTS ODEON FRIDAY

Tillicum OUTDOOR THEATRE
B 7531
Gigantic Double Bill
William Bendix - Claire Trevor in "THE BABE RUTH STORY"
Jack Carson - Martha Vickers in "LOVE AND LEARN"
Gates Open 6.30 p.m. — Show Starts 7.00 p.m.
Tonight your car license plate is a FREE TICKET FOR TWO if it ends with the numbers 726.
MAXIMUM ADMISSION—$2.00 . . . no matter how many in the car, $2.00 is all you pay.

HELD OVER ONE MORE DAY
"PASSPORT TO ALCATRAZ"
—Starring—
JACK HOLT
—Plus—
"ISLAND OF DOOMED MEN"
—With—
PETER LORRE
PLAZA

LAST TIMES TODAY
"THE LEMON DROP KID"
BOB HOPE
Fun For All The Family
Starts 6.45 - 8.53
Feature 7.20 - 9.29
Starts Tomorrow
BETTY GRABLE in
"MY BLUE HEAVEN"
OAK BAY
OUR FAMILY THEATRE
DOORS OPEN 6.30

ROYAL
Tonight, 8.30
VICTORIA SYMPHONY ORCHESTRA
HANS GRUBER
Conducting
A few seats available at the theatre after 7 p.m.
Sponsored by Hudson's Bay Company Program, 25c
1.00 - 1.50 - 2.00 - 2.50

ENDS TODAY
BIG DOUBLE BILL
Dana Andrews - Gene Tierney
WHERE THE SIDEWALK ENDS
AT 6.15 and 9 p.m.
with GARY MERRILL · Bert Freed · Tom Tully
ADDED ATTRACTION
THRILL-MAD KIDS!
Burning Up the Highways
"HOT ROD"
REG. STONE at the Console 6.15 & 6.45
HILLSIDE and QUADRA FOX PHONE B 3370

STARTING FRIDAY
IT'S BELVEDERE-LAUGH-TIME ALL OVER THE WORLD!
20th Century-Fox presents
CLIFTON WEBB
Mr. Belvedere Rings the Bell
with
JOANNE DRU
HUGH MARLOWE
ZERO MOSTEL
DOMINION

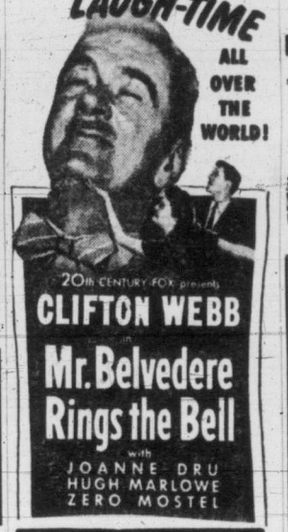

ENDS TODAY!
At 2.37, 5.51, 9.35
Stella
ANN SHERIDAN · VICTOR MATURE · DAVID WAYNE
Companion Feature
Adult Entertainment Only
THE SCREEN EXCITEMENT OF THE YEAR
"PANIC IN THE STREETS"
RICHARD WIDMARK · PAUL DOUGLAS
BARGAIN MATINEE 30¢ TO 2 PM
ATLAS
A FAMOUS PLAYERS Theatre

2 BIG TERRIFIC 2 ATTRACTIONS
Two-Fisted Action!
'GAMBLING HOUSE'
William Bendix
Terry Moore
At 1.05, 3.57, 6.49, 9.46
VICTOR MATURE
2nd FEATURE
Britain's most popular family score again in a rollicking comedy!
"Vote For Huggett"
With JACK WARNER and KATHLEEN HARRISON
At 2.30, 5.22, 8.18
DOMINION
BARGAIN MATINEE 35¢ ANYTIME

NOTE! We suspend our usual program of motion pictures today owing to stage attraction.
STARTS AGAIN
THURSDAY
AT USUAL PRICES
MATINEE PRICES 35¢
At 1.49, 4.18, 6.47, 9.21
TRUE STORY OF A NURSE
Herbert Wilcox Presents
"THE LADY WITH A LAMP"
Starring
ANNA NEAGLE
MICHAEL WILDING
ROYAL

FAMOUS ARTISTS LTD.
ROYAL ● NEXT WEDNESDAY at 8.30 P.M.
THE GREAT AMERICAN BARITONE
NELSON EDDY
ROYAL ● WEDNESDAY ● OCT. 17, 8.30 p.m.
GUISEPPE DI STEFANO
SENSATIONAL ITALIAN TENOR OF THE METROPOLITAN OPERA
"He has a beautiful voice, manly presence, and ardour without 'ham.' He is a musician as well as a singer. His concert in Seattle last year was a delight from start to finish, and I am looking forward with great pleasure to hearing him again." . . . Clyde Gilmour, Vancouver Sun.
TICKETS NOW! for above two events at Fletcher's Music Store
$3.53, $2.94, $2.35, $1.76, Including Tax
ONLY 5 DAYS LEFT TO RESERVE YOUR SEASON TICKETS
and take advantage of the tremendous savings offered. For full information please contact the box office in Fletcher's Music Store.

STARTS TODAY
VICTORIA'S GREATEST SHOW
VALUE OF ACTION AND THRILLS!
No. 1
THE PRICE OF FAME IN THE BIG-TIME SPORTS RACKET!
The things she had to do . . . the lies she had to tell . . . the love affair she had to hide!
At 2.41, 6.00, 9.22
THE FILMMAKERS present
HARD, FAST and BEAUTIFUL!
with IDA LUPINO
PRODUCTION STARRING CLAIRE TREVOR · SALLY FORREST
SAVAGE PASSIONS PLUS No. 2
Aflame in the North Atlantic!
At 1.00, 4.19, 7.38
DANA ANDREWS
CARLA BALENDA
CLAUDE RAINS
in
SEALED CARGO
with PHILIP DORN
No. 3 EXTRA! EXCLUSIVE!
WILLIE PEP Vs. SANDY SADDLER FIGHT FILMS 2.39, 7.18, 10.40
BARGAIN MATINEE 35¢
CAPITOL

Men of Distinction prefer
LORD CALVERT
Canadian Whisky
Served with pride on those special occasions when only the finest will suffice
LORD CALVERT
Canadian Whisky
CALVERT DISTILLERS (CANADA) LIMITED
AMHERSTBURG • ONTARIO
This advertisement is not published or displayed by the Liquor Control Board or by the Government of British Columbia.

1 Cream that brings your family 9 important benefits!
CLEANSING —"creamwash" with Noxzema and a damp cloth. No "dry, drawn" feeling —no greasy film!
POWDER BASE —a grand, medicated, protective foundation. No shiny nose!
NIGHT CREAM —wonderful help to soft, smooth skin —greaseless, too!
UGLY BLEMISHES —helps heal those embarrassing blemishes!
SHAVING —used as lather base, makes shaving fast, smooth, painless. Grand "after-shave," too!
CHAPPED HANDS —helps red, rough, chapped hands look lovelier!
KITCHEN BURNS —windburn—sunburn—quickly soothes, relieves, helps heal!
Noxzema helps everyone! Over 24,000,000 jars sold yearly!
Greaseless, medicated Noxzema Skin Cream—the renowned formula developed by G. A. Bunting, Ph. G.—has become a priceless family friend in millions of Canadian homes today.
Clinical tests have proved Noxzema's effectiveness in soothing and helping a wide range of skin troubles . . . as well as in helping complexions look softer, smoother and lovelier.
Try it while you can save 1/3!
If you or your family haven't yet enjoyed the many benefits of Noxzema, try it now—while you can get the big 6-ounce jar for only 98¢ and save 1/3 over smaller sizes. Time is limited on this offer. So get greaseless, medicated Noxzema today—at any drug or cosmetic counter.
BABY'S SKIN —safely, quickly helps relieve diaper rash, chafing!
SKIN IRRITATIONS —helps relieve annoying itching, soften and smooth scaly dryness.
SAVE 1/3 on NOXZEMA skin cream
Big 6-Oz. jar only 98¢
Limited time only
Made in Canada.

AROUND HOME

HOPALONG

DICK TRACY

OZARK IKE

KING AROO

PERRY MASON

NANCY

ALLEY OOP

OFFIAN ANNIE

MARK TRAIL

BOARDING HOUSE

OUT OUR WAY

BUZ SAWYER

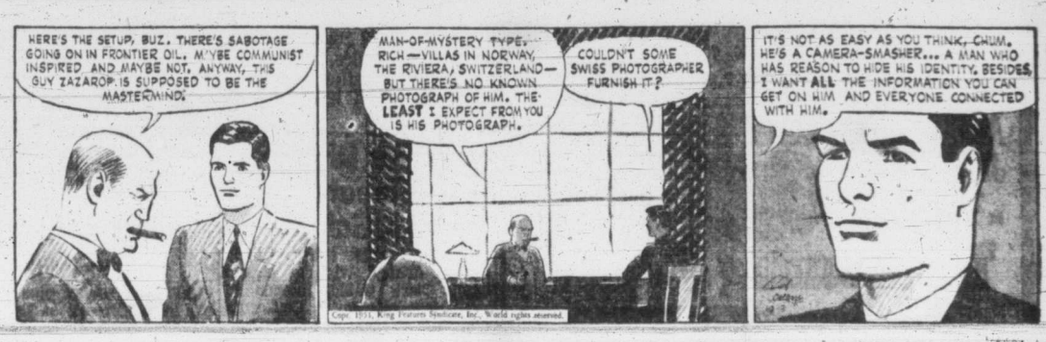

GASOLINE ALLEY

BOOTS

BEDTIME STORY

by Thornton W. Burgess

The seeming fearless, it is clear,
Are never wholly without fear.
—Old Mr. Toad.

Of all the people in the Green Forest and in the Green Meadows, around the Smiling Pool and along Laughing Brook, none has less to fear from enemies than has Jimmy Skunk, and none knows this better than does Jimmy himself. Big as he is, Buster Bear will step aside for Jimmy Skunk. This is equally true of all other neighbors of Jimmy's regardless of how big they are.

But there is one enemy Jimmy Skunk really fears. It is Hooty the Great Horned Owl. Perhaps But one with no sense of smell I think it must be so. It is that unpleasant scent gun of Jimmy's that makes folks leave him alone. But one with n osense of smell would have no respect for that little scent gun or its owner.

In the dusk of early evening Jimmy had caught Young Toad in Farmer Brown's garden. Just as Jimmy was preparing to eat Young Toad, along came Farmer Brown's boy.

"Jimmy has been rolling that young toad and now he is ready to eat him," thought Farmer Brown's Boy. "I can't let him do that, but how can I interfere without getting in trouble?" Just then, over in the Green Forest, Hooty the Owl hooted. Jimmy Skunk raised his head and turned it to listen. For a moment he stood there perfectly still listening.

A thought popped into the head of Farmer Brown's Boy. Perhaps he could scare Jimmy Skunk into going away and leaving that young toad. Anyway it would do no harm to try.

What do you think he did? Can you guess? Why, he turned his head and hooted like an owl. He did it very well. Jimmy looked startled. He looked very much startled. In fact, into those shoe-button eyes of his came a look very much like fright.

Over in the Green Forest the big owl hooted again. It sounded nearer than before.

Jimmy Skunk looked uneasy. Farmer Brown's Boy hooted again. Being so near, of course that hunting call was very loud. Jimmy suddenly lowered his tail, turned, and slipped away out of sight under some plants. Farmer Brown's Boy chuckled. He turned Young Toad over on his feet.

"You had a close call that time, young fellow," said Farmer Brown's Boy. It was true. Yes, sir, it had been a close call. That hunting call had been too much for Jimmy.

Flying Squads To Follow Tour Of Royal Pair

OTTAWA (CP) — Two flying squads of R.C.M.P. motorcyclists will follow Princess Elizabeth and the Duke of Edinburgh across Canada on the Royal tour, an R.C.M.P. spokesman said Tuesday.

The two eight-man squads will form part of the protection provided by Canada, which will assume practically all responsibility for the security of the Royal couple.

Assistant commissioner M. F. E. Anthony, 48-year-old director of criminal investigation, is in charge of co-ordinating security arrangements.

The party will have four personal attendants in addition to the motorcycle squads, consisting of a sergeant and three constables. The latter four will attend the Royal party at all times during walks or processions.

When Elizabeth and Philip fly, two Mounties will go on the Royal plane and two will follow in the other official plane.

Eight Mounties on the Royal train will be augmented by railway police throughout the trip.

The two motorcycle squads and their motorcycles will be transported across the country by R.C.A.F. Dakota aircraft, moving in advance of the Royal party and escorting them during processions in the various cities.

'Hidden Taxes' Causing High Taxes, Says Low

VANCOUVER (CP) — Solon Low said here Tuesday night that the federal government's system of "hidden taxes" was the cause of high prices.

In an address prepared for delivery over CBC's National network, the Social Credit Party leader dealt mainly with the government's attempts to halt the rising cost of living.

"The Liberal government's fiscal program to combat high prices has been a colossal failure," he said. "The fact is that certain aspects of the only anti-inflation program the government has have contributed directly to higher prices and highest cost of living in our history."

WELSH LIBRARY

The National Library of Wales at Aberstwyth specializes in books and manuscripts relating to Wales and the Celtic peoples.

HORIZONTAL

1 Depicted bird
5 It has long pointed
10 Small finches
12 Senseless persons
14 Golf term
15 Girl's name
17 Impatient exclamation
18 Atop
19 Struggle
21 Troop (ab.)
22 City in Nevada
24 Particle
26 Ireland
27 It is a bird of
28 From (prefix)
29 Knight's title
30 Playing card
31 Preposition
32 Above
33 Otherwise
36 Repose
37 Actual
38 Physician (ab.)
39 Bombards
45 Psyche part
46 Japanese outcast
48 Air sprite
49 Drink made with malt
50 Push back
52 Wander
54 Remove
55 Hair fillet

VERTICAL

1 Sharper
2 Anger
3 Fairy lily
4 Within (comb. form)
5 Deep red color
6 Roman date
7 Nickel (symbol)
8 Obtained
9 Speak haltingly
10 Shop
11 Misdeed
13 Wander
16 Near
19 Musical entertainments
20 Race predictors
23 Relatives
25 Bird
30 Prevented
32 Command
34 Went by steamer
35 Senior
40 Story
41 Railroad (Ab.)
42 Point a weapon
43 Charges
44 Dash
47 Mimic
49 Fuss
51 Hebrew deity
53 Negative reply

Answer to Previous Puzzle

GARRY MOORE

Sinclair Says Canada To Act On Dairy Problem

OTTAWA (CP) — Canada and 11 other countries will "retaliate" against the United States if it does not repeal restrictions on dairy imports, James Sinclair, M.P. for North Vancouver, said Tuesday.

The parliamentary assistant to Finance Minister Abbott said in an interview that the U.S. has about a month in which to eliminate the restrictions which Canada charges violates the terms of the general agreement of tariffs and trade.

If the restrictions are not dropped, Canada and 11 other countries, including the United Kingdom, are prepared to withdraw some tariff concessions to the U.S., Mr. Sinclair said.

The Liberal member for the Vancouver riding of Coast-Capilano returned Saturday from the Geneva meeting of the contracting parties of G.A.T.T. The meeting of the 37 member countries is expected to run another month.

Mr. Sinclair said that the Netherlands wanted an immediate complaint filed against the U.S., so that retaliatory action could be taken at once.

Canada suggested a postponement to the end of the session so that the U.S. might be given time in which to pass laws to remove the restrictions. They were imposed as a result of a rider clause attached by Congress to the U.S. government's main defense protection and price control bill.

The rider requires the U.S. Agriculture Department impose quotas on fats, oils, cheese and other dairy products while the U.S. government is controlling prices.

President Truman has already asked Congress to repeal it on the grounds that it is contrary to government policy on reciprocal trade agreements.

Mr. Sinclair said there was a great deal of "anguish" at the Geneva meeting, particularly by European countries, which fear the restrictions will injure their export trade and their chances to earn dollars.

HISTORIC BRIDGE

London Bridge until 1750 was the only bridge over the Thames at London, now crossed by more than a score of bridges.

Closing Averages

Dow Jones averages:

30 Industrials	275.87, up	1.53
20 Railroads	86.77, up	.67
15 Utilities	46.34, off	4.07
65 Stocks	99.96, up	.49

Sales—2,380,000 shares.

Toronto averages:

Industrials	360.00, up	2.04
Golds	88.20, up	.57
Base Metals	198.55, up	.31
W. Oils	121.71, up	1.37

Sales—6,478,000 shares.

Montreal averages:

Industrials	246.6, up	1.00
Utilities	88.2, off	.03
Golds	68.54, up	.24
Pulps, Papers	845.78, off	14.22

Sales—1,305,000 shares.

Huge Turnover As Western Oils Advance

TORONTO (CP) — Stock market prices held firm on early gains today toward the session's close. Industrials, golds, base metals and western oils pushed higher in the third day of general advance.

Exceptionally heavy trading, stemming principally from large base metal and western oil turnovers, boosted the session's volume. Leading industrials were in demand.

Refining oils and steels formed the market's strongest sections with a wide list of advances ranging to about $3. Manufacturing companies, miscellaneous industrials, papers, constructions and retail stores found strong support. Utilities, foods, banks and liquors were mixed.

Western oils climbed strongly in heavy trading. Long Island Petroleum showed a turnover of more than 277,000 shares and Mid-Continent more than 175,000. Western Homestead climbed about 10 cents as more than 414,000 shares changed hands. Devon-Leduc, Kroy, New Pacalta, Tower and Trend were active.

Base metals held firm. Leaders held gains and losses in balance while most of the list posted moderate advances.

Senior golds turned mixed while junior produeers continued strong.

Jump By Calvan

VANCOUVER—Oils were the strongest feature of a buoyant market today, with Calvan the spotlight of attention. Calvan rose 60 cents in very active trading to equal the former high of 6.40. Pacing them into higher ground were Home 17, up $1, and Royalite 18¾, up ½. York traded heavily for a 4-cent advance at 52, while others higher were Allied, Central, Leduc, Continental, Del Rio, United and Long Island.

Western Uranium, holding yesterday late advance, was 5.75, up 50 cents from noon yesterday. Another mining stock in demand was Silvan at a new high of 1.34, up 4 cents. Van Roi at $1 and Estella at 1.70 were also higher.

Pioneer made a quick mid-morning advance from 2.40 to 2.60, while Bralorne also reflected interest in gold by adding 25 cents at 7.25.

Powell River at 30 was up ½ to establish a new high in its new form. MacMillan at 30 was off ½.

Placer In Demand

MONTREAL (CP) — Trading was extremely active as stock prices moved slightly higher.

Base metals continued to figure prominently in the climb. Industrials showed a long list of gains, while senior oils and steels pushed moderately higher.

Aluminum rose 1½ points to 119 following Tuesday's five-point jump. Hudson Bay Mining gained 1½ to 68½. Placer Development was up 2½ at 51, McColl-Frontenac 1¼ to 43¼, and Dominion Bridge 4 to 72.

Dominion Engineering added four points to 118 in the wake of yesterday's six-point advance.

Cockshutt led the losers, dropping one point to 41½.

Mines suffered from profit-taking in early afternoon dealings and dropped to a narrowly mixed price path. Western oils were active and firmer.

Wall St. At Peak

NEW YORK (AP)—Buying enthusiasm throughout the greater part of the stock market today sent prices up smartly into a high territory for the year.

Gains among leaders went into the $2-$3 range at the best. There were losers here and there but they seldom hit $1 a share.

Steels, coppers, railroads and rubbers were out in front in today's upswing, followed by oils and a long list of individual issues.

There was a laggard tendency in motors, aircrafts, radio-television, golds and air lines, but lack of enthusiasm in these areas was not enough to dampen the general market.

Canadian issues were higher. Hiram Walker gained 1¼ and Canadian Pacific increased 1⅜. International Nickel was up ½ and Distillers Seagrams picked up ⅝. McIntyre dropped ¼. Dome Mines ⅛.

On the curb, Royalite Oil gained ⅜, Giant Yellow Knife was up ⅛ and Lake Shore was unchanged.

London Prices

LONDON (AP)—Stock closings: Babcock & Wilcox 79s 6d, Boots Pure Drug 26s, Canadian Pacific £68⅝, Central Mining £2 11/32, Consolidated Goldfields 51s 10½d, Courtaulds 49s 6d, Hudson's Bay Co. 138s 9d, Imperial Chemical 51s 7½d xd, Imperial Tobacco 103s 1½d, Lever Bros. 56s, Metal Box 54s 9d, Mexican Eagle 27s 3d, Rand Mines 137s 6d.

Bonds: British 2½ per cent Consols £63⅛, British 3½ per cent War Loans £87 3/16, British Fundings 4s 1960-1990 £103⅛.

TODAY'S STOCK QUOTATIONS

By
James Richardson & Sons — A. E. Ames & Co.
T. H. Burns & Co. Ltd., Investment Dealers' Assn
Hagar Investment Ltd. — H. A. Humber Ltd.

MONTREAL-TORONTO INDUSTRIALS

CLOSING PRICES

	Bid	Asked
Abitib com	18⅝	18¾
Do pfd	25¼	25⅝
Acadia At	6¾	7
Do A	18	19
Do pfd		100
Agnew Surpass	10½	10⅝
Algoma Steel	55¾	55¾
Aluminum	116½	117
Do pfd	23½	24
Anglo N D	13½	13¾
Argus Corp	14⅛	14⅞
Do pfd	88½	89
Asbestos Corp	69½	70
Ashdown Hd A	12⅛	17
Do B	17¾	18
Atlas Steel	22¾	23
Bathurst A	53¼	54
Do B	32⅝	
Beatty Bros	12¼	12½
Bell Tele	38⅛	39
Blue Ribbon	22	23
Brant Cord A	17¼	17½
Do B		13
Brazilian Trac	27	27¼
BA Oil	22½	22¾
BCE 4% pfd		80
Do 4½% pfd	91	92
BCP Prod	9⅝	9½
BC Packers A	18⅞	19
Do B	18¼	19¾
BC Power A	30	30¼
Do B	5⅝	6
Brown Co	15	15½
Do 1st pfd	118	122
Do 2nd pfd	52½	53½
Bruck Mills A	21	21¾
Do B	9¼	9¾
Building Prod	35½	35
Burlington S	20	21
Burns Co A	58¼	60
Do B	41	42
Burr Dry A	7⅞	8
C D Sugar	20¼	20½
Can Cement	86	88
Do pfd	27¼	28
Can Malting	7	7¼
Can N Power	11	11¼
Can Packers A	38	40¼
Do B	34	35¼
Can Per	46½	47
Can Steam	42½	45
Do pfd	47	48
Can W C A	15½	
Do B	85½	
Can Brew	20	20¼
Can Canners	32	32¾
Can C and F	15½	16
Do A	17	17½
Can Celanese	58½	58¾
Do 4½% pfd	35¼	36
Do $1 pfd		23
Can Dg A Dk	56½	57¼
Can Gen Elec	398	420
Can Oil Pt	23¼	24½
Can Indus	43	
Can Loco	33¾	34
Can Oil	24¾	
C P R	36½	37
Can Vickers	18¾	19¼
Can W Ldr	1	12½
Can Wstchs	80	82
Chateo Stel	9	10
Do pfd	6½	7
Cksht Plow	41¼	42
Con Bakeries	7¼	9
Con M & S	187	187¾
Con Paper	41¼	41½
Con Gas	144	150
Con Glass	25	25½
Corby's A	12	12½
Do B	12½	
Cosmos Imp	28½	
Craig Bit	6	
Davis Lthr A	19	20
Do B	7½	8¼
Dist Sgrms	28⅞	29¼
Dom Bridge	72	72½
Dom Fy & Stl	14	14¼
Do pfd	99¾	100
Dom Glass	77	78¾
Dom Mesm	13⅞	
Dom Oilcloth	46	
Dom Stl & Cl	21⅝	21¾
Dom Stores	12	12¼
Dom Tr & Cm	47	47¾
Do pfd	20½	21
Dom Textile	13⅛	13¾
Dom Woollens	8½	9½
Donahue Bros	40¼	40¾
Donna Paper	32	32¾
Dryden Paper	37	
Eddy Paper, A	25⅝	
Electrolux	14½	15¼
T H Ellis pfd	19	20
Famous Plyrs	15¾	16
Fanny Farmer	28½	29
Federal Grain	16⅝	16½
Fleet Mfg	205	210
Ford of Can A	51½	52
Fraser Co	66½	
Do pfd	102	102½
Gatineau Pwr	18¾	19
Do 5% pfd	17¾	19½
Gen Stl Wares	17¾	19½
Do pfd	103	104
Goodyear Tire	98½	100
Do pfd	49¼	49½
Gt Lks Paper	17⅞	18⅝
A pfd	50	50¾
Gt West Coal A	7½	7¾
Gypsum L. & A	29¼	29¾
Hamilton Br	16½	17¾
Hamilton Cot	28⅝	30
Harding Carp	10	10¼
Hayes Steel	25⅝	25½
Hinde & Dauch		30½
Howard Smith	25½	26
Imperial Oil	43¼	26
Imperial Tob	14	14½
I Tob 4% pf	23¼	
Indust Accept	26½	27
Inter Bkrs	11½	12½
Inter Bkrs pf	27	27½
Inter Met A	48	49¾
Inter Nickel	44	44¼
Inter Petrol	21½	22
Inter Util	26	26¼
Kelvinator	15¼	16½
Labatts	19¼	19½
Lake of Wds	52	37
Lang	13½	14¼
Laura Secord	13	13½
Loblaw A	32	32¼
Loblaw B	32½	33
McMillan A	29¼	30¼
McMillan B	29¼	30
Mailman Corp	14	14½
M L Milling	8½	9
Massey-Harris	13⅞	14
McColl Front	41½	42
McColl Fron Pfd	96	97
Mercury Mills	350	400
Milton Brick	165	180
M O Paper	32½	33
Molson's A	24	27
Molson's B	23¼	
Monarch K		16
Montreal Lo	16½	17
Moore Corp	27	27½
National Brew	20¼	20¾
National Drug	8¾	9
Do Pfd	11¾	12
National Gro	14¾	15
National H A	29¾	
National H B	30	31
National S.C.	29¾	30
Niagara W.V.	33½	35
OgilvieFl	25¼	25¾
Ontadio Steel	77	
Orange Crush	400	450
Page Hersey	69½	69¾
Penmans	57	
Powell River	29¼	29½
Power Corp	28½	29
Price Bros	32½	33
Purity Flour	10½	
Do pfd	51½	54
Riverside S A	27¾	29
Do B	10	15
Russell Indus	25	25½
St. Law Corp	44½	44¾
Shawinigan A	38	39
Shea's Brew A	14⅝	15⅝
Do B	30	30½
Sick's Bw com	19½	20
Do VT	19½	20
Silverwood D A	9⅝	9⅞
Simpson's A	32	33½
Do B	33½	
Slater Co	36	
Southam Co	17¾	18
Standard C		20
Standard Pay	14	14½
Std Pvg pfd	29⅞	30
Stanlev Brk A	7	
Stedman	17½	18
Stl of Can pfd	35¾	36¼
Supertest com	15½	
Tamblyn	30½	31
Taylor Pearson	7⅛	7¼
Do pfd	10½	10¾
Tip Top Tlrs	23	26
Tlrs Pman A	27¾	28¼
Union Gas	19¾	19⅞
United Corp A	28⅝	29
Do B	45	47
United Fuel A	56	57
United Steel	10¾	11
Hiram Walker	57¼	57½
Westeel	19¼	19½
Wstn Can Br	18	18½
Western Grocers	45	
Do A	33¾	34
George Weston	23	23½
Do pfd	91	91¼
Wpg Electric	38¼	38½
York Knit	5½	
BANKS		
Bk of Mont	27¼	28¼
Bk of NS	36½	37
Bk of Toronto	38¼	38¾
Can B of Com	24	24⅝
Dom Bk	28	
Imperial Bk	30¼	31
Royal Bk	27½	28

TORONTO OILS AND MINES

OILS	Bid	Asked
Ajax	212	218
Devon Leduc	340	330
Amm Napth	100	105
Ang-Canadian	690	700
Atlantic	325	330
C E	16	16¼
Calmont	155	158
Calvan	630	640
Central Leduc	235	240
Charter Oil	95	100
Commoil	260	
Commonwelth	340	375
Del Rio	140	145
Federated	810	820
Gridoil	13½	14
Home Oil	16½	17
Jupiter	245	250
Mid Continent	57	60
Scurry	173	177
Kroy Oil	175	180
Model Oil	210	215
National Pete	315	325
Nw Brt Dmn	247	255
Okalta	275	280
Pacific Pete	915	930
Pan Western	138	142
Royalite	17½	18
Rosana	25	27
Security Frhld	260	270
Selburn	385	400
Superior	167	170
Tower Pete	54	57
Trans Empire	355	400
Trend	62	65
United Oil	92	95
MINES		
Ankeno	67	72
Cassiar	380	390
Fenimore	112	115
Akaitcho	115	120
Anacon	365	380
Ascot Metals	280	285
Aubelle	10	11
Aumaque	25	27
Aunor	325	330
Barnat	115	120
Barymin	85	94
Base Metals	66	70
Bevcourt	66	70
Bobjo	16	17
Bralorne	700	725
Broulan	146	150
Buffalo Addsn	10	11
Buffalo Ank	143	148
Bulolo	700	750
Cmpbl Rd Lk	390	405
Canada Mrt	65	69
Castle Trefn	245	250
Central Pat	56	60
Chemel Rsrch	112	115
Chesterville	30	33
Cblt Ld Slvr	84	88
Cchrn Wilns	165	172
Colombac	4	5
Coniagas	420	435
Cons Beatty	35	40
Cons Dqsn	40	45
Cronsor	32	35
Discovery YK	37	39
Dome Mines	19	20
Donalda	45	46
East Malartic	120	125
East Sullivan	925	940
Elder	63	65
Eldona	21	22
Estella	165	170
Eureka	105	110
Falconbridge	11	11½
Frobisher	430	445
Gnt Yllwknf	12½	13
Gods Lake	37	40
Gldn Manitou	740	790
Harricana	9	10
Hardrock	13	14
Hasaga	36	40
Hollinger	15	15½
Hosco	5	6
Hudsn Br Mn	66½	68
Indian Lake	4	5
Inspiration	37	40
Joliet Quebec	53	56
Kerr Addison	17½	18
Kirklnd Lk	85	88
Labrador	845	860
Lake Dufault	73	78
Lake Osu	21	25
Lake Wasa	33	38
Lamaque	600	625
Lavalie	18	20
Leitch Gold	110	114
Little Lng Lc	92	95
Longmn Lk	21	25
Louvicourt	42	46
Lynx Yllwknf	14	16
McDonald	90	95
McIntyre	72½	
McKnz Rd Lk	50	52
McLd Cckshtt	210	220
Macassa	205	210
Mackeno	185	200
Mdsn Rd Lk	225	240
Mirtc Gldfld	215	225
Mng Crprtn	20½	21
Mneta	52	63
Moneta	32	36
Mngus	85	88
New Calumet	315	325
New Dicknsn	148	155
New Jason	11	12
New Lund	160	165
Nipissing	195	200
Nisto	15	16
Noranda	84½	85½
Normetals	510	515
O'Brien Gold	160	170
Osisko Lake	90	95
Pamour Porc	90	95
Paymaster	70	72
Perron Gold	60	65
Pickle Crow	170	175
Powell R	100	110
Preston	160	165
Quebec Man	345	360
Quemont	27	27½
San Antonia	275	280
Senator	19	21
Sheep Creek	170	173
Sherrit Gor	405	420
Silanco	25	26
Sigma	740	755
Silver Miller	153	158
Silver Std	275	280
Sisco Gold	73	78
Sladen Mal	80	85
Starratt O	62	65
Steeprock	780	790
Sullivan	355	365
Sylvanite	130	135
Teck H	220	230
Toburn	27	30
Trans C R	65	70
Upper Can	180	185
United K H	15	15½
Ventures	14¼	15
Walt Amulet	12¾	13½
Wright H	177	183
Yellowknife B	190	195
Yale L and Z	78	81
Yukeno	192	195

UNLISTED	Bid	Asked
August Porc	4	7
Brown McD	5	8
Can Spr	16½	16¾
Camray	3	6
Captain	2	4
Empire	10	13
Husky	11	11½
Jet Oil	36	39
Kamlac	15	18
Lasalle	2	4
Lake Exp	3	6
Lun Echo	11	15
Mt Keno	37	42
Mindus	58	
Murmac	3	5
Midland	17½	20
New Aug	5	8
Norbeau	60	70
Oklend	5	8
Ordnla	1	3
Pascalis	9	12
Payne	7	9
P R N G	290	315
Rand Mal	6	9
Sunbear	2	4
Ver Cons	35	40
Walcora	4	7
Young Dvdsn	16	19
Yankee Cnk	55	58
Zaiota	8	

VANCOUVER—NOON

OILS	Bid	Asked
Allied Oil	108	110
Anaconda Oil	15	18
Anglo Can	700	705
AP Con	49	
Atlantic Oil		325
Britalta P	445	450
British Dom		250
C and E		16
Calmont	155	160
Calnorth	62	
Calvan Cons	620	
Central Led	235	250
Charter Oil	95	100
Commoil	260	300
Commonwlth		360
Cont Oil		94
Dalhousie	49	
Del Rio		100
Federated P	800	
Gen Pete	725	
Do A	735	
Hargal Oil	13	13¼
Highwood Sar		24¾
Home Oil	16½	17¼
McDougall S		34
Mercury	19½	20
Mill City	31	32
Model Oil	710	715
Okalta	282	283
Pacific P	900	
Princess P	150	155
Redwater L	30	37
Royal Can	17	18
Royalite	17½	18½
Share Oil	16	17
South Braz	10	11
Spooner Oils	36	
Sunset Oils	42	
Superior	165	170
Vanalta	50	51
York Oil	51½	53

MINES	Bid	Asked
American S	33	34
Base Metals	68	70
Bralorne	675	715
BRX (1935)	4¾	5
Canusa Carl	8	9½
Caribou G		150
Cobalt L S	90	100
Congress	9	10
Cronin B&b	64	65
Estella	167	170
Giant Mascot	109	110
Golconda	20	25
Grandview	45	48
Hamil	29	
Highland B	85	90
Indian	24½	25
Inter C C	43	44
Island Mount	74	75
Kootenay B M	34	38
Kootenay B	120	121
Mackeno	195	200
McGillivray C	21	23
PE Gold	6	9
Pacific Nickel	39	
Pend Oreille	10⅝	
Pioneer G	255	260
Placer Dev	51	
Premier B	34	36
Privateer	11½	13
Quatsino C	54	55
Red Hawk	6¼	7
Reeves McD	625	675
Reno Gold	4	5
Sheep Creek	173	174
Silbak P	54	55
Silvan Cons	134	135
Silver Ridge		22
Silver Stand	278	280
Taylor B	28	
Utica	4¾	5
Vananda	16	17
Van Roi	99	100
Wellington		5
West Expl	140	150
West Uran	590	595
Yukeno	190	195
INDUSTRIALS		
Alberta Dist	315	330
Do VT	305	310
BS For Prd	9⅞	
BC Turf	40	50
Can West L	12¼	12¾
Cap Estates	19	20
Coast Brew	415	425
Interior Brew	425	450
MacMillan A	29	
Do B	29¾	
Neon Prods	15¾	16
Powell River	29½	30
Sun Pub	21½	22
West Paper A	11	
Do B	8½	

UNLISTED	Bid	Asked
Anglo-C Tel A	11½	12½
Do pfd 4½	41¼	42
BC Sugar	95½	98½
BC Tel pfd 6	108½	111
Do pfd 4¾	94	97
Do com	34	35
Clgy Pr. pfd	98	
Cn Utl pfd 5	100½	102½
CW Nt Gas	65	
Do pfd 4	18¼	19½
Cghm Dr pfd	50½	52
Dover Indus	8½	9½
Grwa Wine	160	
Husky Oil	11	11½
Neon Prod 6	50½	52
Power Corp 6	19½	
Peller Brew	125	135
Do pfd 5½	100	
Howard Smith	43	47
Safeway Can	95	
Simpson 4½	93	94
US Stl Prod	24¼	25½

NEW YORK CLOSE

	Close				
Allied Chemicals	75¼	Delaware Hudson	47½	Pub Svg NJ	23¾
American Can	118	Eastman Kodak	50½	Radio	24¼
American Tobacco	63¼	Erie R R	20¼	Republic Steel	44⅝
American Smelter	101¼	General Foods	44½	Schenley Distillers	35⅝
American Tel Tel	159¼	General Electric	61¼	Standard, Calif	53¾
American Gas Elec	59¼	General Motors	52½	Standard Oil, NJ	69
Anaconda Copper	50¼	Goodyear Tire	48¼	Sears Roebuck	36⅛
Atchison Topeka	79⅝	Inter Harvester	34½	Socony	34¾
Atlantic Coast Line	78	Inter Paper	53½	Southern Pacific	65⅞
B O Railway	22¼	Inter T T	18	Sou Cal Edison	33¼
Bethlehem Steel	35¾	Inter Nickel	41¾	Southern Railway	33⅝
Canadian Pacific Rly	34⅝	Johns-Manville	63½	Texas Corp	36⅞
C O Railway	33⅝	Loews Theatre	19⅝	Union Carbide	62¼
Chrysler	72¼	New York Central	20¼	Union Pacific	104½
Con Edison	31½	Norfolk Western	48⅝	United Aircraft	33⅝
Corn Products	76½	Northern Pacific	57	US Steel	44
Dupont	97¼	Penn Railway	20½	Westinghouse Electric	39⅝
		Procter Gamble	69½	Woolworth	44¼

CANADIAN BONDS

	Bid	Asked
Dominion of Canada—		
VL-2 3 1954	100.70	101.45
VL 3 3 1956	100¼	101
VL 4 3 1957	99¼	100
VL 5 3 1959	98¼	99¼
VL 6 3 1960	98¼	99¼
VL 7 3 1962	97¼	98¼
VL 8 3 1963	97¼	97¾
VL 9 3 1966	96¾	97¾
2¾ 1966	99.80	100.55
2 Perp	32½	33½
2¾ 1968	93¾	94¾
Dominion Guarantees—		
CNR 2¾ 1967	93⅝	94
Do 2¾ 1971	93¾	94¾
Do 3 1959	98	99½
Do 3 1966	96¼	97½
Do 5 1954	103¼	104½
Provincial Securities—		
BC 2½ 1968	88½	—
Do 3 1960	94½	—
Do 3 1964	92¼	—
Do 3 1969	90½	—
Sask 3 1963	90½	—
Do 3¼ 1962	93½	96
Do 4 1960	99¼	—
Do 3¼ 1965	98	—
Man 2¾ 1966	87½	—
Do 3 1965	91	93
Do 3½ 1958	108	—
Ont 3 1970	92½	94¼
Quebec 3 1965	94	96
NB 3½ 1965	88½	89½
NS 3 1967	89½	91¼
Municipal Securities—		
Van 3 1967	85½	89
Do 3¼ 1970	90	94
Do 4 1958	98	101
Do 5 1965	102	107
Vict 3¼ 1970	88	91
NW 3½ 1954	90	94
VWD 3¼ 1970	88½	91
Do 3¾ 1968	97	—
Corporation and Utility Securities—		
APP 4¼ 1961	103½	106½
AP 4½ 1966	99½	102
ACO 4 1964	128	133
BA 3½ 1961	116	120
BCE 3¾ 1967	89	92
Do 3½ 1975	88½	91½
Do 3¾ 1969	93¼	—
BCP 4½ 1966	98	—
BCT 4 1962	98¼	101
Burns 4 1963	96½	100
CB 4½ 1967	93	99
CPR 3¼ 1970	127½	—
CWL 4 1962	97	100½
CP 4¼ 1965	97½	101½
CC 5 1968	98½	—
DSC 4 1961	103½	107½
FG 4 1964	96	—
Elk F 5 1975	96½	99½
GP 4½ 1965	111	115
IO 3 1969	91	94
IT 3 1970	89	93
McMil 4 1965	97	—
NSSC 3½ 1962	92	96
OT 3¾ 1968	92	95
PC 3½ 1967	89	93
SWP 3 1971	89	93
Sim's 3½ 1960	96	100
TEO 5 1968	103	—
WCR 4¼ 1965	94	97
Do 5 1967	106½	103½
WE 3¾ 1971	96	100

$ Exchange

NEW YORK, noon, (CP)—Canadian dollar was unchanged at a discount of 5 3-16 per cent in terms of U.S. funds. Pound sterling was unchanged at 2.79 15-16.

MONTREAL, noon, (CP)—Market rate for U.S. funds was $1.05 7-16. Pound sterling was $2.95¼, also unchanged.

U.S. Experts Differ On Gas Exports

Special to The Times

CALGARY—Conflicting views on the export of natural gas from Alberta are being propounded by experts before the Alberta Petroleum and Natural Gas Conservation Board.

Ralph E. Davis of Houston, Tex., consultant to two major Alberta gas companies, said today: "I have advised several of the applicants for export licenses that the time is not ripe for export. They have refused to believe me.

"I am not here to oppose export but . . . to assist in the effort that apparently must be made by the Alberta gas utilities to preserve sufficient gas for the Alberta market," he said.

Mr. Davis for 25 years has been consultant to Canadian Western Natural Gas Co. of Calgary and North West Utilities Co. of Edmonton.

He did not believe that a long-distance, large-capacity pipeline could be financed from Alberta until there was an assured supply for export for at least 20 years.

A short line of moderate capacity, such as the proposed line from southwestern Alberta to Montana (to supply Anaconda Copper Smelters) could be financed. That was because the danger of running short of gas would be less and "because the line would be relatively short and it could pay out in much less time than a longer line."

Earlier D. G. Hawthorne, another Houston expert representing Western Pipe Lines said he could demonstrate that the gas reserves of southern Alberta are approaching if not equal to a full 30 years requirements of the Canadian Western Natural Gas Co. and a full 20 years requirements for Western Pipe Lines. He pointed out that the reserve estimates of several southern gas fields, notably Jumping Pound, Pincher Creek and Many Islands were unnecessarily conservative.

BONUS TO ALBERCAN

Shell Oil has paid Albercan a large cash bonus and agreed to drill three deep test wells for an undivided 25 per cent interest in 122,000 acres in southwest Saskatchewan about 30 miles east of Alberta. If Shell drills four more deep tests it will get another 25 per cent undivided interest or a total of 50 per cent for seven deep wells.

Sesimic operations will commence soon.

Royalite Devon Leduc has placed its fourth Stony Plain well on production. No. 3-23, south offset to the discovery well, rates 2,208 barrels a day on a four-hour test at 5,080 feet. The No. 8-22 is drilling at 4,278 feet.

Trans Empire has completed its Fabyan wildcat as a gas well with zone 1,707-1,717, having perforated the middle six feet. Orders have been given for the immediate hook-up of the well to supply Wainwright and the military camp there, officials stated. The well is thought to have a potential of one to three million a day.

Trans Empire Admiral No. 5 in the Mic Mac area and just under two miles northeast of the B.A. D-3 discovery at South Calmar is at 4,825 and will drill through and test for D-3.

GRAIN

WINNIPEG (CP) — All grains scored sharp advances in active trade today. General buying was prompted by upturns on U.S. markets and by unfavorable harvest conditions. Offerings and hedging sales were light.

The December contract of oats, December and May barley and flax and May rye all reached new seasonal highs. October flax scored a maximum gain of 15 cents as trading here came from industrial accounts. U.S. interests picked up oats and barley, while barley also came in for some export demand in connection with export business. Rye received support from locals and U.S.

Export loadings of Canadian wheat in the last few days included 1,300,000 bushels for the United Kingdom, 700,000 for Belgium, 365,000 for Brazil, 900,000 for The Netherlands, 30 for Switzerland and 185 for Norway.

WINNIPEG

	Open	High	Low	Close
Oats—				
October	88	89⅝	88	89½
December	88⅝	89⅝	88¾	89⅝
May	90	90⅝	90	90¾
Rye—				
October	188½	189⅝	188	189
December	183¼	185¼	182¾	185¼
May	185½	188¼	185½	187¾
Barley—				
October	130	130¾	129¾	130½
December	122¼	123½	122½	123½
May	120¼	121¾	120¼	121⅝
Flax—				
October	450	460	450	460
December	420	431	420	431
May	420	430	420	430

CASH GRAIN

Oats—No. 2 C.W., 90.
Barley—No. 2 C.W., 130¾.
Rye—No. 2 C.W., 189; track, 189.

CHICAGO

	Open	High	Low	Close
Wheat—				
December	246

FASTER RESULTS LOWER COST

TELEPHONE BEACON 3131

TIMES WANT ADS SERVE YOU BETTER

Victoria Daily Times

Published every afternoon except Sunday by the Times Publishers Limited 2631 Douglas Street, Victoria, B.C.

Subscription price: Daily by carrier, $1.25 a month. Daily by mail in Canada, except by airmail, one year, $12.00; Saturday by mail in Canada, except airmail, $5.00 per year.

Authorized as second-class mail, Post Office Department, Ottawa.

Representatives: United States, Conklin & Woodward Inc.

Eastern Canada: Tom Dwan, Room 505, 77 York Street, Toronto, Ont.

Great Britain, Clougher Corporation Ltd. 26 Craven Street, Dondon W.C.2

In the event of a typographical error advertising goods, properties, merchandise, etc. at less than the proper prices the Victoria Daily Times will furnish letters to advertisers stating the correct prices but goods may not be sold at the price printed in error and the difference charged to this newspaper.

Replies to private box numbers may only be obtained from the downtown office of Victoria Press Ltd. at 1215 Broad Street.

VITAL STATISTICS

1 BIRTHS

BANNISTER—Born to Mr. and Mrs. Roy Bannister (nee Beverley Shepherd) 430 Fraser St., on Oct. 2, 1951, at the Royal Jubilee Hospital, a daughter, Lynn Diane, 7 lbs., 3½ ozs.

LINTAMAN—Born to Mr. and Mrs. Gordon Lintaman (nee Gloria Stokes) of 855 Madison Street, Victoria, B.C., at the Royal Jubilee Hospital, on Oct. 1, 1951, a son, Patrick Dale, 9 pounds.

MULCAHY—Born to Mr. and Mrs. Donald Mulcahy, 1220 Princess Street, Victoria, B.C., on Oct. 2, 1951, at St. Joseph's Hospital, a son, David Michael, 9 lbs., 3 ozs., a brother for Sheilah Anne and Maureen.

SOMNER—Born to Mr. and Mrs. G. W. Somner of 762 Canterbury Road, Victoria, B.C., a son, Thomas Charles, weight 6 pounds 14½ ounces, at the Royal Jubilee Hospital on Oct. 1, 1951.

3 MARRIAGES

COX-SHEPHERD—The marriage of Marguerite Eleanor "Margo," daughter of Mrs. Nancy Shepherd, 1023 Belmont Ave., to Allan Leslie Cox, elder son of Mr. and Mrs. R. L. Cox, 1428 Elford St., took place Oct. 1, 1951, at 8 p.m., at St. John's Church, with Rev. Canon Biddle officiating.

HEARD-SLATER — Mr. and Mrs. F. C. Slater, 2281 Foul Bay Road, announce the marriage of their daughter, Louise Katie, to Mr. Vernon Walter Heard, son of Mrs. J. Van Nes, 2181 Foul Bay Road. The wedding took place on Sept. 29, 1951, at 8 p.m., in the Douglas Street Baptist Church, with Rev. J. C. A. Barton officiating.

MARTIN-BROWN—The marriage is announced of Miss Rachel Brown and Mr. Walter Martin. The wedding took place on Friday, September 28, 1951, at Central Baptist Church, with Reverend J. B. Rowell officiating.

4 DEATHS

FERGUSON—In Victoria on October 1, 1951, Sarah Ann Ferguson, of 3132 Douglas Street, aged 88 years, widow of the late William Ferguson, a pioneer bricklayer of Victoria. Coming to Victoria from Listowel, Ont., in 1890, she leaves five daughters, Mrs. Rachael Anderson and Mrs. Beatrice James of Victoria, Mrs. Abbie Mankin of Ventura, Calif., Mrs. Sadie Zellinsky and Mrs. Irene Pinchback of Seattle, Wash.; five sons, Robert of Lake Cowichan, V.I., Clifford and Russell of Victoria, George of Seattle and Gordon of Mill Bay; 19 grandchildren and five great-grandchildren.
Funeral services will be held on Thursday afternoon, October 4, at 3 o'clock, in McCall Bros.' Funeral Chapel. Cremation. (No flowers by request.)

LOGAN—At St. Joseph's Hospital, Oct. 2, 1951, Hugh Logan in his 80th year, Born in Portsmouth, England, he leaves to mourn his loss, his son Hugh and daughters Mrs. F. B. Elliott of Chemainus; Brothers Robert of North Vancouver, and Edward of Victoria. Sisters, Mrs. A. Eckstein of Vancouver and Mrs. F. W. Francis of Victoria.
The remains are resting in Hayward's B.C. Funeral Chapel and will be forwarded by Wednesday boat to New Westminster, B.C. Funeral services will be held Thursday, Oct. 4, 1951, at 4 p.m. from Bowells' Parlors, New Westminster, B.C.

STUART—On Oct. 1, 1951, Dr. Margaret (Maggie) Roderick Stuart of 318 Moss Street; born in Bracebridge, Ontario, and a resident of Victoria for 20 years. Dr. Stuart practiced for many years in Winnipeg, Man. She leaves two sisters, Mrs. Janet Smith in Vancouver, B.C., and Miss Agnes Stuart at home; two brothers, Kenneth Stuart, Rapid City, Man., and Dr. William P. Stuart in Regina, Sask.
Funeral from Hayward's B.C. Funeral Chapel on Thursday at 3 p.m. Rev. J. L. W. McLean officiating. Interment in Royal Oak Burial Park.

NOBLE—In Victoria on Sept. 30, 1951, Emily Jessie Noble, 71, widow of the late John William Noble, of 2631 Fernwood Avenue. She is survived by two daughters, Mrs. Hazel Day and Mrs. Myrtle Barker, both of Victoria; four grandchildren, two nieces and 2 nephews. Born in Liverpool, England, she had resided in Victoria for the last 60 years. Funeral services will be held in the Thomson Funeral Home on Thursday, Oct. 4, 1951, at 2 p.m., with Rev. W. Allan officiating. After cremation, by request, the ashes will be placed in the family plot at Ross Bay Cemetery.

5 CARDS OF THANKS

We thank the doctors and nurses of the Veterans' Hospital for their kind attention to our dear brother, A. McC. Spencer. Thanks also to Rev. Kendall and Canadian Legion.—Mrs. Dorothy Berry and Thomas Spencer.

6 MEMORIAMS

ALEXANDER—In loving memory of Mr. Fred Alexander, Passed away Oct. 3, 1950.

His smiling way and pleasant face
Are a pleasure to recall.
He had a kindly word for each
And died beloved by all.

Some day we hope to meet him,
Some day we know not when.
To clasp his hand in the better land
Never to part again.

—From his loving wife, Mrs. Mary I. Alexander and daughter Florence (Mrs. Winchester) and sons Rodrick and Harold.

ARMSTRONG—In loving memory of Emily F. Armstrong, who died Oct. 3, 1950, after 62 years of happy married life.

Deeply mourned by husband and family.
Peacefully sleeping, resting at last,
The world's weary trouble and trials are past.
In silence she suffered, in patience she hope,
Till God called her home to suffer no more.

LANGNER—In loving memory of Mr. C. F. Langner, who passed away Oct. 3, 1950.

We do not forget you, nor do we intend,
We think of you often, and will to the end;
Gone and forgotten by some you may be,
But dear to our memory you ever will be.

—Ever remembered by his daughters, Ruby, Emmie and Eileen.

To assist our readers in preparing "In Memoriam" Notices the Times has compiled a group of appropriate wordings and suitable verses. Telephone Beacon 3131 or call in at the Times office for understanding assistance.

7 FUNERAL DIRECTORS

THOMSON FUNERAL HOME
Est. 1911 Formerly of Winnipeg
Geo. P. Thomson J. L. Irving
Geo. A. Thomson
PERSONALIZED SERVICE
1625 Quadra Street Garden 2812

SANDS MORTUARY LIMITED
"The Memorial Chapel of Chimes"
THE UTMOST IN SERVICE
QUADRA AT NORTH PARK
EMPIRE 7511

CHAPLIN'S FUNERAL CHAPEL
Formerly "Curry's"
980 QUADRA STREET G 3512

7 FUNERAL DIRECTORS

McCALL BROS.
"The Floral Funeral Chapel"
David M. McCall James M. McCall
Graham E. McCall Torrey A. McCall
(And Associates)
1400 Vancouver Street Garden 2012

HAYWARD'S
B.C. Funeral Co. Ltd.
(ESTABLISHED 1867)
734 BROUGHTON ST. Phone EMPIRE 3614

8 FLORISTS

COOPER'S FLORIST
Our own fresh flowers daily
112 Gorge Road W. Beacon 6322

DESIGNS FOR ALL OCCASIONS — POLLOCK FLORISTS, 1315 Douglas Street. Garden 5315

JUBILEE FLORIST, NEAR JUBILEE HOSPITAL: all floral designs. Empire 9311.

SWEETHEART FLORISTS
Phone Beacon 3331 Night Beacon 3680

North Quadra Florists
Artistic Designs, Quality Flowers
3971 Quadra Empire 0221

Brown's Victoria Nurseries
WE GROW OUR FLOWERS
618 View Street Garden 6612 - 3521

WOODWARD FLORISTS
Funeral Designs Fresh Cut Flowers
619 FORT STREET GARDEN 5614

9 MONUMENTAL WORKS

SAVE ONE-HALF THE COST OF A MEMORIAL by purchasing from the Imperial Memorial Co., Edmonton, Alta.

VICTORIA MONUMENT LIMITED
"Memorials of Distinction"
3091 DOUGLAS ST. Beacon 5834

MORTIMER'S
Monumental Works Ltd.
GORGE ROAD AT FOUNTAIN CIRCLE
Est. 1877. – Sole Agents On V.I. For "Rainbow Granites"
Monuments, Markers, Tablets, Curbings, Bronze Plaques, made to your own design if required. Also Marble, Granite and Stone prepared and supplied for Fireplaces, Foundations, Walls and Building Construction, etc.
Phone Day F 6421, Night B 1869 or G 7411

10 ANNOUNCEMENTS

ARTS CENTRE OF GREATER VICTORIA, temporary gallery 823 Broughton Street. Royal Canadian Academy Paintings opening Tuesday, Oct. 2. Selection from permanent exhibit of National Gallery from 1880 to 1950. Gallery hours 11 to 5.30 p.m. Friday lunchtime recordings concert 12.15 noon. Public admission 25c. Members and students free. All who are interested in the program of the arts centre are invited to be one of the 1,000 basic members of a group. Speed the membership growth which is under way by coming in yourself to join. Annual membership $3, family $10, sustaining $25. Life memberships range from $100 through to Founders for $5,000 and over.

REGINALD MILLS, DIVINE HEALER, HAS successfully treated polio, cataract, spinal meningitis, duodenal ulcers, arthritis, sinus, hay fever, kidney, liver and bladder diseases. This Christian work will cover a limited number of treatments for deserving cases. 950 St. Charles Street. G 9542.

HAVE YOUR CHRISTMAS PICTURE framing by C. A. Brydges done now before the rush. Prices reasonable. B.C. Craft House, 884 Fort St. G 1569.

HEAR YE! WITH THE VIBRAPHONE Hearing Aid. No batteries. $15. Thirty-day trial. 114, 745 Yates. Empire 6233.

A SALVAGE COLLECTION FOR FAIRfield, Fernwood and Mt. Tolmie. E 3413

THE JAMES BAY EAGLES' CUBS AND Scouts will hold their annual rag and paper drive Saturday, October 6, starting at 8 a.m. For further information phone B 3228, B 4974, E 6637.

PLANTING TIME—BUY YOUR PLANTS at St. George's produce tea, Wednesday, Oct. 10, 2 p.m., in Parish Hall, Cadboro Bay. Home cooking also.

TOBY JUG ELK LAKE DEVONSHIRE cream teas served daily; for reservations phone Colquitz 47R.

A. E. BARTON, DIETITIAN, WILL BE in Victoria Oct. 5-6. Appointments, phone G 4136, Friday, 12 to 6 p.m.

APPETIZING HOME-COOKED MEALS at the Mayfair, 1011 Broad Street.

SONS OF NORWAY LIEF ERICKSON dance, Collwood Hall, Friday, Oct. 5, 9-12. Admission, 50c.

GOLF
By Hand Control
NICK NICHOL E 4912

11 COMING EVENTS

McMORRAN'S SEASIDE DANCING PAVILION, Cordova Bay. Dancing every Saturday night, 9 to 12. Stan Cross' Orchestra. Tombola, prizes. Admission $1.50 per couple. For reservations phone Colquitz 383 Y. Let's make it a date to dance in the friendly atmosphere at McMorran's.

A SOCIAL EVENING AND CONCERT will be held in the auditorium of the Brittania Branch, Canadian Legion, on Blanshard Street, at 8 p.m., Thursday, Oct. 4. All members and their guests are welcome. Admission, including refreshments, 50c.

ATTENTION! VICTORIA WHIST AND Bridge Club, 1417 Government Street, Wednesdays, progressive whist, 8.30 p.m.; 1st prize, $7; 2nd, $4; 3rd, $2; each, $1. Also five extra grocery prizes. Admission 35c. E 8033.

A TEA AND SALE WILL BE HELD BY the Canadian Anti-Vivisection Society at the Y.W.C.A. on Saturday, Oct. 6 to commemorate World Day for Animals. Tea will be 50c. Donation of superfluities appreciated.

SQUARE DANCE
AS YOU LEARN. VICTORIA BALLROOM, Wednesdays, 8.30-11.30. Prizes. Homesteaders' Orchestra. Free instruction. All welcome.

DON'T MISS THE FIRE EXIT DANCE to be held in Brentwood Community Hall, $1 each, refreshments included. Hometowners Orchestra. Friday, Oct. 5.

AN OLD TIME DANCE
Every Saturday, Lower Crystal Garden. Homesteaders' Orchestra, prizes, 60c. Beginners welcome.

THE "Y'SMENETTES" ARE HOLDING A rummage sale in the mural room of the Y.M.C.A. on Saturday, October 6, at 9.30 a.m.

PLANTING TIME. BUY YOUR PLANTS at St. George's produce tea, Wednesday, October 10, at 2 o'clock. Also home cooking. Parish Hall, Cadboro Bay.

BINGO TONIGHT. EIGHT O'CLOCK, James Bay Community Association Hall, corner Pilot and Dallas Road. Door prize.

BINGO EVERY THURSDAY AT THE LEGION Hall, 622 Admirals Road; 8 p.m. Door prize and refreshments.

12 LOST AND FOUND

LOST, PROBABLY NEAR B.C. TELEphone building or on Johnson, between Blanshard and Douglas, diamond and ruby brooch in crown design. Finder will be rewarded. E 4076.

LOST—GOLD CHAIN BRACELET WITH heart attached, set with blue turquoise. Saturday. Reward. E 5779.

LOST, BLUE SAPPHIRE RING, DIAMOND shape, vicinity Club Sirocco, Saturday night. B 2522.

LOST ON GONZALES NO. 1 BUS, BLACK leather wallet with 2 weeks' pay. Urgently needed. Reward. B 3249.

LOST—GOLD ROYAL JUBILEE HOSPITAL graduation pin. G 4141, local 10.

13 WANTED—MALE HELP

WANTED IMMEDIATELY MAN TO look after furnace. Two-room suite and renumeration. 1176 Yates.

EXPERIENCED MOBILE CRANE OPERATOR; city work. Phone E 8601.

EMPLOYMENT SEEKERS
In replying to employment advertisements appearing in the TIMES, copies of testimonials are satisfactory. Do not send originals.

13 WANTED—MALE HELP

THE BRITISH COLUMBIA CIVIL SERVICE REQUIRES A SENIOR BUSINESS MACHINES MECHANIC for the Purchasing Commission, Department of Finance, Victoria.
Salary: $214.50 rising to $258 per month, including Cost-of-Living Bonus.
Duties: Under general direction, to service, overhaul and rebuild adding machines, calculators and similar types of office equipment; to inspect work of mechanics; to assist in training apprentices, and perform related duties as required.
Qualifications: High School graduation or equivalent; an excellent knowledge of the construction and maintenance of various makes and types of adding and calculating machines; at least five years' experience in servicing and overhauling such machines exclusive of apprenticeship; ability to supervise.
Candidates must be British subjects, not over 45 years of age, except in the case of ex-servicemen who are given preference.
Application Forms, obtainable from the B.C. Civil Service Commission, Weiler Building, Victoria, or 636 Burrard Street, Vancouver, to be completed and returned to the Chairman, VICTORIA, NOT LATER THAN OCTOBER 13TH, 1951.

LUMBER TRUCK DRIVER WITH RETAIL lumber experience, also truck driver with lumber experience. Truck owner to haul short logs. One logging truck driver to drive truck and trailer. Atom Lumber Co., 210 Johnson St., B 2249; evenings, G 0912.

MEN WANTED
For
TREE PLANTING
On
VANCOUVER ISLAND
Six to Seven Weeks' Work
Pay $1.12 Per Hour
Transportation to Camp Provided
Apply at Once
National Employment Office
1039 JOHNSON ST., VICTORIA
OR AT DUNCAN

13a SALESMEN AND AGENTS

UNUSUAL OPPORTUNITY FOR COMMISSIONED salesmen, in full time job. Must have car but experience not essential. All top lines of merchandise and good commission. Box 689, Victoria Press.

13b HELP WANTED—MALE AND FEMALE

WANTED: MAN AND WIFE TO TAKE over coffee shop—no capital requirements. Apply Box 702, Times.

14 WANTED—FEMALE HELP

WOMEN IN VICTORIA AND SMALL TOWNS
Are you finding cost of living difficult? Would you like to make real money in your full or spare time? We can prove with figures what some women are making. We train you. Write for appointment, giving phone number or address to Box 697, Victoria Press.

WELL-KNOWN REAL ESTATE FIRM REquires stenographer, preferably with Insurance experience, but not essential. Excellent employment conditions and good prospects. Our staff have been notified of this advertisement. Reply Box 948, Victoria Press.

FULLY QUALIFIED STENOGRAPHER wanted as secretary to local business executive. Interesting opening for one willing to assume responsibility. State full details of experience and salary required. Apply Box 684, Victoria Press.

CASH IN ON THE BIG FALL AND Christmas selling season. Be an Avon Representative in your neighborhood. Box 692, Victoria Press.

DO YOU WANT TO EARN $100 TO $500 between now and Christmas? If you do, and your age is between 25 and 60, B 4509 or Box 699, Victoria Press.

LADY REQUIRES COMPANION HELP, working man's home. Box 978, Victoria Press.

WANTED IMMEDIATELY — FULLY EXperienced fitter for Ladies' Ready-to-Wear. Apply Box 695, Victoria Press.

EXPERIENCED WAITRESS 10.30 A.M.-6 p.m. Call The Shrimp, 704 Johnson.

WANTED—A WAITRESS. CLOSED SUNdays. Apply Malorette Coffe Shop.

EMPLOYMENT SEEKERS
In replying to employment advertisements appearing in the TIMES, copies of testimonials are satisfactory. Do not send originals.

CHORUS GIRLS WANTED
For
CLUB SIROCCO
Trained or Untrained
APPLY OFFICE MANAGER

17 SITUATIONS WANTED—MALE

YOUNG MARRIED COLLEGE GRADUATE, 4 years sales experience, also sports, boys' work, accounting, etc. Owns new car, will tackle anything offering a future. Box 978, Victoria Press.

HANDY MAN, WITH CAR, WANTS SATurday work; age 36. Box 970, Victoria Press.

G 8744—DIGGERS, OR WHAT HAVE YOU? Tile drains cleaned, repaired, etc.

A COMPLETE SEPTIC TANK SERVICE, repairs, etc. G 0673.

REQUIRE WORK, ANY KIND, DRAUGHTSman, carpenter, mechanic. Box 644, Victoria Press.

18 SITUATIONS WANTED—FEMALE

YOUNG WOMAN DESIRES POSITION, varied experience, secretarial and stenographic work, advertising copy. References. Please apply to Box 1313 Times.

GRADUATE NURSE WISHES POSITION as companion to elderly lady or invalid. Live in. Contact Mrs. Ward, Y.W.C.A.

BABY-SITTING, 35c PER HOUR. HAVE own car. Phone evenings, G 7442.

GIRL WANTS JOB IN HOSPITAL; domestic. B 1081.

MIDDLE-AGED WOMAN WILL BABY-SIT in the Gorge district. B 3097.

WANTED — EVENING WORK, EXPERIenced telephone operator. E 6063.

19 BUSINESS SERVICES

BRICKLAYERS
CHIMNEYS AND FIREPLACES BUILT and repaired. Expert workmanship. Reasonable rates. Garden 6777.

BULLDOZING
EVANS, COLEMAN & JOHNSON BROS. LIMITED
For BULLDOZING and SHOVEL WORK
900 WHARF STREET Beacon 3105

COPLEY BROTHERS
Bulldozers, Shovels and Land Clearing Machinery of Revolutionary New Design.
Empire 3702 936 Inverness Avenue

CAMERA REPAIRS
CHECK OVER AND CLEAN. REPAIR cameras, from 50c up. 1011 Blanshard.

CARPENTERS
A BETTER JOB A BETTER PRICE FOR repairs of any kind, additional rooms, cribbing, fences, cabinet work, house framing, labor contracts. Phone Ron and Roy, Beacon 1994, Empire 4281. Free estimates.

CARPENTER — FRAME OR FINISHING, also cement work. Available 2 days per week and/or evenings. Phone G 0377.

CARPENTRY REPAIRS, FINISHING AND CABINETS. F. Bulmer, Empire 3863 after 5 p.m.

ALL CARPENTRY AND ALTERATIONS. No job too small. S. Lawrence, Garden 6769.

CONTRACTORS
TRACTOR, PLOWING, CLEARING, EXcavating, leveling. Vic Josephson, Garden 5262.

SAM HENSON, TILE SETTING. GARDEN 7024.

PHONE TODAY DONE TOMORROW. Diggers for quick service. Garden 8744.

DRESSMAKING
MRS. MARSHALL, FURS RELINED, REmodelled and repaired. 639 Surrey Block.

SIDE GLANCES

"That was cute, you flattering the new cook on her pretty teeth—she got them from the same dentist where you got yours!"

19 BUSINESS SERVICES

FLOOR POLISHING
M & M FLOOR SURFACING CO.
Floor Laying, Sanding and Finishing
Reasonable
Dependable. Experienced Workmen
Free Estimates. Garden 0403. Empire 2104

PHONE B 4721 FIRST. G. R. BENNELL & Co.

ALL TYPES OF FLOORS EXPERTLY cleaned, waxed and polished by machine. Homes our specialty. Gregg's established 1920. Garden 5023.

V.I. HARDWOOD FLOOR CO. 2100 Douglas Street. Free estimates. Garden 7314.

WE MAKE YOUR OLD FLOORS LOOK like new—sanding, finishing, polishing. Work guaranteed. Free estimates. Island Floor Service. Empire 4738 any time.

FLOORING AND FLOOR SANDING
Complete FLOOR SANDER Rental Service
SANDERS
EDGERS
POLISHERS
Low Rates by Hour or Day
Shawnigan Lumber Yards
3000 Government Street Garden 2311

GARDENERS
ACREAGE, GARDENS, LOTS PLOWED, disked, rototilled, leveling, excavating with Ford tractor. S. L. Jewkes. E 7377.

GLASS-IRON WORKERS
GLASS AND MIRRORS OF ALL KINDS. Pacific Glass Ltd., 932 Pandora Avenue. Beacon 3141.

ORNAMENTAL IRON AND WELDING. Equimalt General Repairs. Beacon 1874.

HAIRDRESSERS
SPECIAL LOW PRICE ON PERMANENTS for limited time only. We specialize in hair cutting. Avalon Beauty Salon (upstairs above Kresge's). Empire 0522.

SPECIALIZING IN COLD WAVES FOR children. Marwinn Beauty Salon (formerly La France), 713 View (upstairs). G 7443.

ALL TYPES OF BEAUTY CULTURE—cold waves, machine and machineless permanents. 717 View. Vogue Beauty Salon. Beacon 1112.

SUSSEX BEAUTY SALON
706 BROUGHTON ST.—For Appointment Please Phone Empire 5115

TRU ART BEAUTY SALON. PERMS. otos perms., test curls given. Mary Olsen. 1036 Fort. Empire 9834.

ACT NOW. 2 FOR 1. NEW RAY BEAUTY Shoppe. 833½ Fort. Garden 3644.

KEY CUTTING
UMBRELLAS SKILLFULLY REPAIRED. B.C. LOCK AND KEY
709 Pandora Avenue Garden 2031

LAWN MOWER SERVICE
LAWN MOWERS SHARPENED COLlected and delivered. Prompt, expert service. Price's Key Shop, 847 Fort. Garden 6221.

"LET GEORGE DO IT"
Lawnmowers, Knives, Shears, Saws
REED'S SAW REPAIR
1053 View at Cook E 8324

LIGHTER AND SHAVER REPAIRS
RONSONS REPAIRED
While you wait. Rapid Remington shaver service now at Grand Spot, 107 Yates.

MOVING AND STORAGE
ALERT SERVICE—MOVING, SHIPPING, heavy hauling. 739 Broughton Street. Phones Empire 4101, 4102.

PAINTERS AND DECORATORS
GUARANTEED WORK. PAINTING AND paperhanging by experts. Goldie & Day. Phone Colquitz 136M or Beacon 3651.

IT TAKES NO TIME TO PLACE A TIMES Classified Ad. Our ad-takers give you quick, expert and courteous service. Phone Beacon 3131.

19 BUSINESS SERVICES

OUR SPECIAL PRICE FOR A 2-COAT paint job, including General Paints Quality Products, for a 4-roomed house or apartment, plus hallway and bathroom is $255. We can only accept a few orders at this price. Smaller jobs will also be accepted. The phone numbers of our satisfied customers can be obtained. Phone R. J. Hutchinson, E 6528.

GEO. E. GOODWYN—PAINTING, PAPERhanging, decorating contractor. Estimates terms. Empire 8844. Satisfaction guaranteed. Est. 1911. Formerly of Regina.

WEBB & SON GARDEN 6827. PAPERhanging, painting. Quick, clean, reliable. First-class workmanship. Thirty years' experience. Victoria.

CALL GARDEN 7391. C. SCHATTENKIRK for spraying, painting and paperhanging.

PHOTO ENGRAVING
PHOTO ENGRAVING
Half-tone and Line Cuts
CAPITAL ENGRAVERS LTD.
2631 Douglas Street
Phone Beacon 3131

PLOWING—CULTIVATING
PLOWING, CULTIVATING, EXCAVATing, rototilling, leveling. C. E. Carlson. Beacon 1347.

PRINTING
POPULAR PRESS — OFFICE AND WEDding stationery. Quick, efficient service on each order. 1411 Store Street. Empire 9723.

PLUMBING AND HEATING
BIRTHWISTLE & GREENWOOD
PLUMBING and HEATING
FOR PROMPT, EFFICIENT SERVICE
BEACON 2473 OR GARDEN 0824

ACE PLUMBING AND HEATING
Repairs, Contracts. Free Estimates
Harry Smith—Bob Muir
BEACON 5849 2761 SCOTT ST.

RADIO REPAIRS
FOR EXPERT RADIO AND ELECTRICAL REPAIRS
IT'S
Mc & Mc
CALL AT
1400 GOVERNMENT STREET
OR PHONE GARDEN 1111

ROOFING AND INSULATION
ROOFING — INSULATION AND VENTILATION
Call
BROCK ROBERTSON
Goods Roofs Since 1910
Duroid, Johns-Manville, Barrett
2100 DOUGLAS ST. E 9644
Nights: Phone E 5452

B.C. ROOFERS AND INSULATORS. J. N. (Jock) Findlay, 715 View St. E 6822, B 3119, night, G 6894. Free estimates.

SAW SHARPENING
"We Keep Our Customers on Edge"
All types of saws expertly sharpened; also cutting tools, etc. 40 years' experience.
REED'S SAW REPAIR
1053 View at Cook E 8324

SIGNS—SHOWCARDS
SCREEN PROCESS POSTERS AND SIGNS of all kinds. Fred R. F. Blakeney Studio 709 Johnson. Empire 6311.

BRIDGE LESSON

by Oswald Jacoby

One of the most colorful bridge experts is Leo Roet, who came to this country at the beginning of the Second World War from the Netherlands by way of Australia. Unlike most experts, he is just as happy kibitzing as playing. As a matter of fact, he kibitzes so hard that he has been known to break up an all-expert game because one of the players made too many mistakes.

His style as a player may be judged from the hand shown to-day. Roet held the South cards, and his play of the hand helped his team win the National Mixed Team Championship at Washington, D.C., two months ago.

West opened the queen of clubs, and Roet won with the king. He returned the queen of spades, which nobody seemed to want. He next led a low heart to dummy's jack, losing to East's ace.

East returned the ten of hearts and declarer won with the queen. He got to dummy by overtaking the ten of diamonds with dummy's jack and brought out the jack of spades. East thought the matter over and finally played the ace of spades, South discarding the three of clubs.

East continued with the nine of hearts, forcing out South's king. West's club discard was not unexpected. Roet had been hoping for three heart tricks to add to one spade, three sure diamonds, and two top clubs. With the bad break in hearts, however, the ninth trick was not very clearly in sight. In a manner of speaking, Roet got to his ninth trick by way of Australia.

NORTH 3
♠ J 10 9 8 5
♥ J 8 4
♦ K J 9
♣ 5 2

WEST
♠ K 6 3
♥ 6 2
♦ 8 5 2
♣ Q J 10 8 7

EAST
♠ A 7 4 2
♥ A 10 9 7
♦ 7 6 4 3
♣ 4

SOUTH (D)
♠ Q
♥ K Q 5 3
♦ A Q 10
♣ A K 9 6 3

North-South vul.

South	West	North	East
1 ♣	Pass	1 ♠	Pass
2 ♥	Pass	2 ♠	Pass
2 N.T.	Pass	3 N.T.	Pass
Pass	Pass		

Opening lead—♣ Q

He led the queen of diamonds to dummy's king and returned the ten of spades—discarding the ace of diamonds.

West had to take the king of spades and return the jack of clubs. This gave East a choice of discards. East actually threw away a worthless spade, whereupon Roet took the ace of clubs and returned a heart to East's seven. Now East had to lead a diamond to dummy's nine allowing dummy to win a good spade for the ninth trick.

If East had thrown away the seven of hearts, Roet planned to refuse the club trick. If West then continued clubs, South would make two clubs and a heart. If West instead led a diamond, dummy would win the rest.

19 BUSINESS SERVICES

TREE SURGERY
A COMPLETE TREE SERVICE
SCIENTIFIC PRUNING AND SPRAYING. DANGEROUS TREES REMOVED. CUT UP. LAWNS DE-WEEDED
CHARLES A. COWIE
B 1676 B 2065
EVENING

VACUUM SALES SERVICE
ALL ELECTRIC VACUUM CLEANERS REpaired. Parts for all makes. A.B.C. Electric, 807 Fort. G 3113.

VENETIAN BLINDS
FOR QUALITY VENETIAN BLINDS WITH plastic or cotton tapes, phone Sun Ray Products Ltd., Beacon 4621, 2811 Douglas. Free estimates, repairs, laundry.

WASHING MACHINE SERVICE
WRINGER ROLLS OF ALL MAKES. ELECtric washers. Taylor & Co., 816 Fort St.

KER ELECTRIC
Washing Machine Specialist
Large Stock of Parts
1119 Fort Street
Beacon 3428

Mc & Mc
WASHING MACHINE SERVICE
FACTORY-TRAINED SERVICEMEN
YOUR SEATTLE DISTRIBUTORS
GENUINE FACTORY PARTS
Phone Garden 1111 — Service Department

20 PROFESSIONAL SERVICES

ACCOUNTANTS
VICTORIA'S BUSINESSMEN'S CENTRE —Public accounting, payroll, collections, office services, taxation, mimeographing. Capital Bookkeeping Service, 1123 Vancouver Street. B 4351; evenings, B 6736.

CHIROPRACTORS
JOHN M. STURDY
"Specific Chiropractor"
Neurocalometer
1123 Blanshard Empire 5024

CONVALESCENT HOMES
OAK LODGE — PRIVATE HOSPITAL, medical, convalescent and chronic patients tended with kindness and personal care. Graduate nurses in attendance day and night. 4036 Quadra. Beacon 6831.

IT TAKES NO TIME TO PLACE A TIMES Classified Ad. Our ad-takers give you quick, expert and courteous service. Phone Beacon 3131.

CLOVELLY PRIVATE HOSPITAL LTD. Fully staffed graduate nurses. Medical convalescents, chronics. 1190 Clovelly Terrace. Empire 7814.

ROCKLAND PRIVATE HOSPITAL. Fully staffed with graduate nurses. 1617 Rockland Avenue. Empire 6602.

MASSAGE
E. G. SIMPSON REGISTERED AND licensed masseur. For appointment telephone Garden 6375.

NURSING SERVICES
TRUSSES CORRECTLY FITTED. WE stock popular types all sizes. Private fitting rooms. Cunningham Drug, FORT and Douglas. Garden 8091.

SACA-PELO, SUPERFLUOUS HAIR REmover. Exclusive agents, Shotbolt's Drugs, 589 Johnson Street. Garden 1612.

PATENT ATTORNEYS
MARKS & CLERK, PATENT ATTORNEYS, 904 Bank of Toronto Building, Victoria.

21 PERSONAL

WE WILL NOT BE RESPONSIBLE FOR any debts contracted in our name by anyone without our written consent.
(Signed) Mr. and Mrs. H. Clough.

ALCOHOLICS ANONYMOUS
P.O. BOX NO. 1 OR 532 VICTORIA
EMPIRE 9131

YOUNG MAN WOULD LIKE COMpanionship of young woman. Box 693, Victoria Press Ltd.

A WET BASEMENT? WE GUARANTEE TO make it dry. G 0673.

HAVE YOU SEEN THAT KIRBY MAN.

21a BUSINESS PERSONALS

HAVE YOU A MORTGAGE OR AN agreement for sale that you receive monthly payments from and are anxious to sell, to realize your cash? Phone Garden 9305. Ask for Mr. Smith or Mr. Spencer for appointment or they will call at your home at your request. Financial Survey Limited, 1324 Government Street.

PERSONALLY YOURS!
EXQUISITELY PERFUMED
FLOWER OILS,
EARRINGS, PIERCED AND UNPIERCED
PERSIAN ARTS AND CRAFTS
907 GOVERNMENT ST. EMPIRE 2124

CALEY'S AND TERRY'S SUPERB chocolate-filled blocks in various flavors are on sale at all the better confectioners. Now only 10c each. Made in England. None finer. Distributed by E. A. Morris Limited.

AMBASSADOR HOME SERVICE WILL come to your home, clean, disinfect, deodorize your Chesterfield, chairs, carpets. Ready for use the same day. All work guaranteed. Beacon 5532.

LEE'S ENGLISH TOFFEE STORES
Direct Importers
643 Yates (Below Douglas)
614 Trounce Alley

CLOCKS AND WATCHES EXPERTLY cleaned and repaired. Clock Shop, 1037 Fort. Clocks bought and sold. Empire 9251.

FOR KEEPING YOUR WOOLLENS LIKE new, wash them in Zero Soap. Nothing else like it; $1.25 a box, at The Beehive, 613 Fort Street.

FUR REPAIR SERVICES—FUR COATS repaired, restyled, shorties, capes relined, cleaned, glazed, demothed. Free estimates. Moderate charges. Call, deliver. Paul, 203 Beach Drive. Beacon 3360.

TAILORING — LADIES AND GENTS. Men's suits made into ladies, your own material styled to suit. General remodeling. 2630 Douglas. Empire 2038.

NEW PARCEL LISTS FOR OVERSEAS AT the English Sweet Shop, 738 Yates, opposite Standard Furniture.

SLIP COVERS EXPERTLY MADE AND fitted; recently connected with Ottawa firms. E 5878.

LES PALMER LTD., 714 VIEW
ALTERATIONS—TAILORING—REPAIRS
EXPERTLY EXECUTED

COOKIE SPECIAL
Good Quality Cookies, 10c Doz.
Lansdell's Bakery, Hillside at Quadra.

21a BUSINESS PERSONALS

SLENDOR TABLETS ARE EFFECTIVE. Two weeks' supply $1; 12 weeks' $5. At all druggists.

HOME OF FABULOUS CHINESE MERchandise. The Orient, 1411 Government (opposite Mc & Mac).

TAILORING, REPAIRS, ALTERATIONS LADIES', GENTS' GARMENTS
JAMES COOPER, 738 FORT (GARDEN 5761

GIGANTIC SALE BURBERRYS, WINTER coats. Lady Elizabeth Shoppe, 833½ Fort.

INVISIBLE MENDING, ALTERATIONS, dressmaking. 1030 Fort. Empire 6570.

HIGHEST PRICES PAID FOR YOUR OLD gold at Rose's Ltd., 1317 Douglas.

(FRIG.) COLD WATER SOAP NEVER shrinks often unshrinks woollens. Stores.

LONGER PALMISTRY AND TEACUP readings at Terry's by Mme. Camille.

HEALTH FOOD SHOP, NATURAL VITAmins. Special diets. 1035 Fort. Garden 6434.

SPIRELLA FOUNDATIONS. INDIVIDUally designed. Garden 3495. Organizer.

LADIES' HAIRCUTTER, SKILFUL STYLING. HARRY FIRTH, ESTEVAN AVENUE.

Have you valued possessions tucked away because they are worn or damaged? Bring them to us. We repair and remake jewellery, and repair and replate silverware. Cash paid for old gold.
BIRKS
JEWELLERS — SILVERSMITHS
706 YATES AT DOUGLAS B 4241

STOP!
Don't throw that old fur coat away until you have called POSTER'S FUR STORE. E 2514. Lovely shortie coats or capes can be made up at little cost.

24 MUSIC

FINEST VOCAL TUITION. FORMERLY Hamburg Conservatory, Toronto. Florence Gunn. Garden 2969.

REX SCHOOL OF POPULAR PIANO. Don Partridge, Manager and Teacher. 568A Yates Street Garden 5031

25 DANCING

ACADEMY BALLROOM DANCING. PRIvate and class lessons daily. All dances. Empire 1943, 1012

28a BUILDING SUPPLIES

Stewart & Hudson Ltd.

THE HOME BUILDERS' HEADQUARTERS

NOW IS THE TIME

TO FIX UP THAT ROOF BEFORE FALL RAINS START

2-Ply Smooth Roofing—108 sq. ft.	$ 3.12
3-Ply Smooth Roofing—108 sq. ft.	3.84
90 lb. Slate Surface Roofing in red, green or black—108 sq. ft.	5.26
Plastiseal—Liquid Asphalt with Asbestos Fibres — Cold application over metal or old soiled roofing, per gal.	2.19
Roof Cement—brush it on cold right from can, per gal.	1.95
Plastigum for sealing leaks in roofs, gutters, etc.:	
Pint	.40
Quart	.85
Gallon	2.55
2" Downspout—10 ft. long	1.60
Downspout Elbows	.30
3x4 Gutter, per foot	.30
4x5 Gutter, per foot	.30
4x5 Gutted, per foot	.36
Armourtite Basement Waterproofing Powder:	
3-lb. can	1.20
5-lb. can	1.75
White Cement, per lb.	.10
Waterproofing Powder, lb.	.35
Medusa Portland Cement Paint in various colors, 10 lbs.	2.70
Zonolite Insulation, per bag	1.40
Rockwool Carton 60 sq. ft	4.05

LUMBER BUYS

1x3 Dressed Utility Boards, M.	25.00
1x6 Tongue and Groove Utility Grade, M.	34.00
1x8 Cedar Drop Siding, Grades 2 and 3, M.	65.00
2x4 Dressed Fir Utility, Grades 2 and 3, M.	40.00
1x6 and 1x8 Clear Kiln Dried Drop Siding—lengths up to 6 ft. per 100 ft.	9.40
2x3 Dressed Utility, per M.	25.00
2x3 Dressed, all No. 1 Grade, 6 ft long, each	.15

A large stock of fencing materials—posts 4x4, 5x5 and 6x6, also pickets, any size or lengths cut to your detail. Special 50-ft. fence, complete with 4x4 posts, 2x3 railings, 1x4 square cut pickets, baseboards and nails. Finished height, 3 ft 8 in. 50 ft. only 19.00

WALLBOARDS AND PLYWOODS

5/16" thick Plywood sheets,—size 24"x48" Special each only	.60
Simpson Economy Wallboard—prime coated—4x8 sheets	2.00
Gyproc Fireproof Wallboard, Today's best buy—4x8 sheets	2.00
Prime Coated Weldtex Plywood for interior or exterior—4x8 sheet, 3/8" thick, Each	7.84

A big sale of Paints and Enamels. Famous Brundo top quality. Discontinued colors in cream, buff, green, blue. All sizes, 50% discount.

For fast, courteous service in homebuilders' requirements call on us. We understand your problems and can supply the goods for your needs at a price to suit you. Floor Sanders and Edgers for rent. Bulldozer for excavating and backfilling.

STEWART & HUDSON LIMITED
The Home of Friendly Service
405 GORGE ROAD B.2171, B 2612

28b CLOTHING, FURS, SHOES, ETC.

TWO BROWN FUR COATS, GOOD CONDITION, sizes 12 and 14, $60 the two; or $35 each. Phone B 4659.

LADY'S BLACK COAT, SILVER FOX COLLAR, chamois lined, size about 20, excellent condition. Phone G 6323 after 6 p.m.

MAN'S CLOTH COAT, SIZE 44, NEVER used, $20. B 4344.

FUR COAT, SIZE 12, LIKE NEW. G 4498.

28d FURNITURE

CONVERTO, GOOD CONDITION	$39.50
Super De Luxe Converto	$65.00
Upholstered Easy Chair	$22.50
Natural Finish Shelves	$9.50
Small Knee-Hole Desk	$14.50

SEED'S FURNITURE
1111 Fort Street E 0622, B 5605

ATLAS MATTRESS SHOP ALL TYPES of mattresses, box springs. Hollywood bed upholstering, boat cushions and nook seats. Alterations and repairs. 2714 Quadra Street at Hillside. Garden 4913

LEAVING TOWN—MUST SELL BEAUTIful mahogany dining room furniture, nine pieces, early Victorian and Georgian period; also Limoges dinner service for eight, bridal rose pattern. All in perfect condition. B 4353.

CHESTERFIELDS RE-COVERED AND MODERNIZED
FREE ESTIMATES
HAGEL'S CHESTERFIELD HOUSE
536 Johnson Street Garden 3042

GOOD BEDROOM SUITE, SIX PIECES. Apply 2537 Scott Street.

THIS WEEK'S SPECIALS
FROM OUR
TRADE-IN DEPARTMENT

2 3-Piece Velour Chesterfield Suites	$59.50
1 Rock Maple Settee	$57.50
6 Spring-Filled Mattress, 4'6"	$10 to $17.50
1 Walnut-Finish Buffet	$29.00
1 3-Piece Walnut Bedroom Suite	$110.00
1 4-Piece Walnut Bedroom Suite	$95.00
1 2-Piece Davenport Suite	$59.00
1 Walnut Finish Chiffonier	$21.00

HOME FURNITURE CO.
625 FORT STREET (Above Blanshard)
Beacon 5138

SPECIALS IN USED FURNITURE

6-Piece Walnut Bedroom Suite (three-quarter bed)	$139.50
Large Cream Enamel Crib	14.50
8-Piece Oak Dining Room Suite	69.50
3-Piece Blue Mohair Chesterfield Suite	89.50
Large Bookcase, glass doors	19.50

HOLLAND BROS. & CO.
824 FORT STREET Empire 0913

28e MUSICAL INSTRUMENTS

FISHER PIANO, $150; MASON & RISCH, $235; Cremona, $325; Mason & Risch, $375; Gerhard Heintzman, $395. Cave Piano Store, 745 View Street.

A BELL ORGAN, MOUSE PROOF, GOOD condition, $50 or near offer. B 6830 after 6 p.m.

CAVE PIANO STORE—SEE US FOR guaranteed used pianos. 745 View. Garden 2512.

28f RADIOS AND TELEVISION

MARCONI, BATTERY AND ELECTRIC portable radio. Reasonable. B 4353.

28k BICYCLES AND MOTORCYCLES

It's BOB PEDEN'S LIMITED
for BICYCLES and WHEELED GOODS
First-Class Repairs
846 Johnson Street Empire 2815

YOUR OPPORTUNITY — 1947 ROYAL Enfield, good condition; owner away in R.C.A.F.; first reasonable offer accepted. E 5487.

SNAP — 1951 FRANCIS-BARNETT AUTOcycle, good condition. G. Bell, G 0326.

EVERYTHING IN BICYCLE REPAIRS AT Bernard Ltd. 1410 Douglas. G 5911.

BICYCLES, ALL SIZES, REPAIRS, WORK guaranteed at Aaronson's, 585 Johnson St.

EVERYTHING IN BICYCLES
NEW AND USED — AT
ROBINSON'S, 1307 BROAD
E 6212

BICYCLES
Just Like New
GUARANTEED 12 MONTHS
ENGLISH 3-SPEEDS $39.50
Pure Rubber Inner Tubes, 26" x 1½", 50c
BICYCLES overhauled $2.75
VICTORY CYCLE WORKS
560 JOHNSON STREET

MOTHERS
Rent a carriage or stroller while shopping with baby. 25c daily.
ROBINSON'S, 1307 BROAD
E 6212

28k BICYCLES AND MOTORCYCLES

TRY OUR LAY-AWAY PLAN FOR YOUR Christmas toys, skates, etc. C.C.M., Raleigh bikes, wheel and sport goods, key cutting, repairs.
HARRIS BICYCLE STORE
758 Fort Street G 7824

28l STOVES AND FURNACES

A COMPLETE HEATING SERVICE AS close as your phone. Ranges, furnaces sold, serviced, repaired.
EAGLE SALES AND AGENCIES
1016 Fort Street Beacon 3923

MOFFAT TABLE-TOP GAS RANGE. Automatic light on burners and oven. Perfect condition. Phone E 4128 after 6 p.m. only.

FURNACE REPAIRING AND INSTALLATION air conditioning. Free estimates. Hugh Neuman. Garden 2008

McCLARY FURNACES AIR CONDITIONing, repairs. Model Sheet Metal, 2010 Douglas Street. Empire 3915.

WHITE ENAMEL RANGE WITH ATtached 2-burner gas plate, $87.50. Carter's Stove Store, 820 Fort. Empire 3511.

FURNACES REPAIRED AND INSTALLED. All work guaranteed. Shaw Sheet Metal, 1317 Wharf Street. Beacon 2342

FAWCETT RANGE WITH SAWDUST burner, almost new; $125. Also gas stove, three burners, oven; $45. G 6862

MOFFAT ELECTRIC RANGE, LARGEST model, perfect condition, 1 year old, new price $360, only $275. 1050 Monterey Ave.

NEW "WARM MORNING" COAL HEATER, 100-pound capacity, efficient, good price. B 7320.

McCLARY RANGE WITH AIR-FLOW BURner, $35. B 1274.

KENT'S USED RANGE SALE CONTINUES
NEWER AND OLDER MODELS
Must Be Cleared at "Down to Earth Prices"
KENT'S
742 FORT E 7014

FAWCETT HEATERS, wood, coal and oil
CYCLOS OIL RANGES
WOOD AND COAL RANGES, new, used
OIL CONVERSIONS, CYCLOS and KEMAC
C. TAYLER HOME APPLIANCE CO.
1436 Government at Cormorant E 2281

28m MACHINERY

SELLING OUT MACHINE SHOP MUST vacate. All machinery, tools, stock for sale. 856 Pandora.

RENTALS

Tractor and equipment; buzzsaw on trailer; chain saw (one-man and two-man); electric cement mixer and other machine shop equipment.

Gordon Head Machine Shop
TORQUAY DRIVE ALBION 72Y

28n GARDENS AND SUPPLIES

TOP SOIL, PEAT SOIL, MANURE, ROCK, gravel, mushroom compost; manure by the sack. Colquitz 380X.

28o FARM IMPLEMENTS

FORD TRACTORS AND MAJOR TRACTORS

We have in stock Lift-Type Discs, Plows, Seeders, Loaders, Cultivators, Sub-Soilers, Tillers.

ALL TYPES OF NEW AND USED FARM MACHINERY

WE ARE AGENTS FOR TRACTOR AND GARDEN ROTOVATORS

NATIONAL MOTORS LTD.
835 VIEW ST. G 8177
TRACTOR DIVISION

SIX SUGGESTIONS

STOP—Wasting tractor time and power.
LOOK—At the Farmall tractors for versatile low-priced power.
LISTEN—To the man that owns one.
THINK—About the future operation costs.
ACT—Now and investigate today.
SAVE—Money by purchasing a Farmall tractor at

FARWEST MOTORS LTD
971 YATES G 8174

28p ANTIQUES

DE ROBIN, IMPORTER
HIGHEST PRICES PAID FOR FINE ANtiques, silver, furniture, etc. Garden 7514.

ANTIQUES, JEWELRY, SILVER, ETC., bought confidentially. Box 294, Victoria Press.

SYDNEY REYNOLDS LTD.
"THE QUALITY PEOPLE"
DIRECT IMPORTERS OF THE WORLD'S FINEST CHINA AND CRYSTAL
OPPOSITE EMPRESS HOTEL

28x MISCELLANEOUS FOR SALE

LEAVING TOWN — MUST SELL dressers, chests, night tables, kidney dressing table and mirror with chintz flounce, and four lined drapes to match, several other pairs lined drapes, hall runner, lamp, brass jardiniere and fern, machinist's and handyman's tools, pictures, dishes, etc. B 4353.

FOR SALE—5 H.P. WISCONSIN Wclutch and shaft coupling; Delta Jigsew on steel stand. Both items new condition. Sidney 918 F.

PARKER LEAF SWEEPERS, CURRENTLY advertised in Colliers now available at POWER MOWER SALES & SERVICE 712 Humboldt Street B 6513

FREE ESTIMATES ON REPAIRS
Furniture Refinishing — French Polishing
SPECIALTY FINISHERS—B 4612

4-PIECE BEDROOM SUITE, DINETTE suite, 3-piece bed-chesterfield suite; coal and wood range; Maytag washer; girl's bicycle, etc. B 1379, after 4 p.m.

GRAPES, S. PARKER, WEST SAANICH Road, choice quality, fresh picked, 90c per 12-lb. basket.

ASSORTMENT OF BUILDERS HARDware, $60. 721 Roderick Street.

SINGER PORTABLE ELECTRIC SEWING machine, reasonable. E 7372 before 6 p.m. and G 3593, evenings.

MOFFAT ELECTRIC COTTAGE-STYLE 4-burner stove, $165; Beatty electric washing machine, $95. 954 Arcadia St. G 0613.

WHITE ENAMEL KITCHEN SINK WITH strainer, taps and some pipe, $12.50; walnut hall table. G 2893.

COLEMAN STOVES, LANTERNS, MANtels and repair parts at F. Jeune & Bro. Ltd., 570 Johnson Street.

DRY HEN MANURE, 5 SACKS $3.75; 10 sacks $6.85. Delivered. (Sacks not included). G 9051.

$25.00 to $100.00 ALLOWED FOR YOUR cleaner when purchasing a new cleaner-polisher. E 0458. E 5514.

MANURE—FOR BEST RESULTS USE pulverized duck guano. Two sacks $2, delivered. Duck Farm, Sidney 180.

DALTON ADDING, LISTING AND CALculating machine; $60. Underwood standard typewriter; $60. G 2069.

ONE COWHIDE CLUB BAG, ONE leather suitcase, also lady's travelling case. All in perfect condition. B 4353.

GOOD EATING AND COOKING PEARS, just ready. 5c lb., delivered. G 1077.

.22 SAVAGE BOLT-ACTION REPEATING rifle. B 4353.

FIVE CEDAR POLES, 20 FEET LONG. B 5530, after 5.

12-GAUGE TOBIN, HAMMERLESS SHOTgun, with cleaning rod; $30. G 8931.

REFRIGERATOR, G.E., 7 CU. FT., LATE model, excellent condition. $299.50. B 2887.

AIR-TIGHT HEATERS AND STOVE PIPE, etc. Burnside Hardware. E 2313.

CRESS CORN SALVE—FOR SURE RELIEF. Your druggist sells CRESS.

FOR RUBBER STAMPS DIGGON'S
FOR PICTURE FRAMING DIGGON'S

COAST ELECTRONICS LTD.
REFRIGERATION - RADIO
INSTRUMENT - APPLIANCE
SERVICING DEPARTMENTS
1407 Store Street
E 5544 Connects All Depts.

IN TUNE WITH THE TIMES

WITH TOMMIE WALTERS

There's something about the tang of autumn that brings out the "Thespian" in people, and this month a great many churches, clubs and other groups will be laying plans for a fall show of some kind. To help them avoid many of the pitfalls, and some of the hazards, that often overtake amateur theatricals, **Donald Wetmore,** drama adviser to the **Nova Scotia Division of Adult Education,** has prepared a series of radio talks, which he calls "Putting On a Show," and in which he will deal with various types of productions. They'll be heard over the CBC on CBR, Thursdays at 1.45 p.m., starting tomorrow. In them he will discuss all the important steps, from planning a show to the actual production. His first talk will concern a variety show, and next week he will advise on the staging of a musical review. Subsequent programs will deal with the presentation of a pageant and a festival.

Word has just reached us that yet another local entertainment group has mounted another rung on the long ladder of success. The popular jazz ensemble, **The Continentals,** heard last winter on CKDA, and runners-up in the **Horace Heidt Talent Quest,** are currently winning wide acclaim in the U.S. night club circuits and on the air. They have been signed by a U.S. booking agent to a six-month contract which also calls for several radio appearances. The groups consist of **Wally Grieve,** drums; **Clare Anderson,** bass; **Jack Beresford,** guitar, with **Buddy Glover,** the leader, at the piano. **Clare** handles the vocals assisted by the group. At present they are playing a return engagement in Longview, Wash., and broadcasting over KWLK.

* * *

RE WORLD SERIES . . . Contrary to earlier releases we are now advised that regulations will not permit the broadcasting of any Sunday games on Dominion network. Consequently Sunday games will not be broadcast on any Canadian station, but will be carried on Mutual stations in the U.S.—KVI in this area as scheduled. Broadcast time is one hour later than weekday games, 10.45 a.m.

* * *

TONIGHT . . . "Red Skelton" at 6 on KIRO. **"Bing Crosby"** opens at 6.30 on KIRO, as does **"Halls of Ivy"** on KOMO. **Dave Sands,** holder of the British Empire middle-weight crown as well as the Australian heavyweight, light-heavyweight and middleweight titles, meets **Bobo Olson** of Hawaii at 7 on KIRO. At 8, there's "Murder in the Cathedral" on CBR. CKDA presents the exhibition hockey game between **Edmonton Flyers** and **Victoria Cougars** at 8.30, and **Sir Ernest MacMillan** conducts in a salute to the **Prince and Princess** at 9 on CBR. **"You Bet Your Life"** returns on KOMO at 9.

Radio times and programs are furnished by stations and networks and are subject to last minute changes. The Times assumes no responsibility for inaccurate listings.

WEDNESDAY NIGHT PROGRAMS

CKDA	CJVI	CBK	KIRO	KOMO	KJR	KVI	CJOR	CKWX
5.00 News; Roundup	Six-for-One	Int'l Commentary	Ed. R. Murrow	Note by Note	5.00 Mark Trail	Bobby Benson	Easy Listening	Mark Trail 5.00
5.15 Musical Roundup	Six-for-One	Musical Program	Clifford and Clark	Keen	5.15 Mark Trail	Bobby Benson	Easy Listening	Mark Trail 5.15
5.30 Musical Round-up	Picture Parade	Have You Heard	World Today	Folk Tunes	5.30 Cnet Huntley	Clyde Beatty	Easy Listening	Jimmy Allen 5.30
5.45 Town Crier	Newscast	Question Box	News	Elmer Peterson	5.45 Key'd Corner	Clyde Beatty	Easy Listening	Who Am I 5.45
6.00 News and Scrapbook	Melody Men	News	Red Skelton	Can't Take With You	6.00 News	Gabriel Heater	Easy Listening	News, Sports 6.00
6.15 Tippy's Scrapbook	Melody Men	Intro Wed Night	Red Skelton	Can't Take With You	6.15 Headline Ed.	News Reel	Easy Listening	Bob White Show 6.15
6.30 Tippy's Scrapbook	Wayne King	Geoff Waddington	Crosby Show	Halls of Ivy	6.30 Bob Garred	Answer Man	Easy Listening	Bob White Show 6.30
6.45 Tippy's Scrapbook	Wayne King	Geoff Waddington	Crosby Show	Halls of Ivy	6.45 Elmer Davis	Sam Hayes	Easy Listening	Bob White Show 6.45
7.00 News; Cash Clues	News	News	Boxing	The Big Story	7.00 The Lone Ranger	Mysterious Travel.	Great Gildersleeve	News 7.00
7.15 Cash Clues	Bedtime Story	News; Round-up	Boxing	The Big Story	7.15 The Lone Ranger	Mysterious Travel.	Great Gildersleeve	Peggy Brooks 7.15
7.30 Housewives' Holiday	Star Parade	Recital	Orchestra	Music Room	7.30 American Agent	Cisco Kid	Rhythm Range	Freddy Martin 7.30
7.45 Housewives' Holiday	Star Parade	Recital	Orchestra	Music Room	7.45 American Agent	Cisco Kid	Rhythm Range	Freddy Martin 7.45
8.00 News	Newscast	Murder in Cathedral	Lowell Thomas	One Man's Family	8.00 Fat Man	Name Song	News; Comment	News; Canada 8.00
8.15 Tel-Opinion	Toe Tap Time	Murder in Cathedral	Jack Smith	News	8.15 Fat Man	Name Song	Music	Cecil Smith 8.15
8.30 Exhibition Hockey	Court Opinion	Murder in Cathedral	Dr. Christian	Great Gildersleeve	8.30 Town Meeting	Family Theatre	Court Opinions	Gracie Fields 8.30
8.45 Exhibition Hockey	Court Opinion	Murder in Cathedral	Dr. Christian	Great Gildersleeve	8.45 Town Meeting	Family Theatre	Court Opinions	Gracie Fields 8.45
9.00 Exhibition Hockey	Mang the Heather	Sir E. MacMillan	Mr. Chameleon	Bet Your Life	9.00 Town Meeting	Glenn Hardy	Orchestra	Under Arrest 9.00
9.15 Exhibition Hockey	Mang the Heather	Sir E. MacMillan	Mr. Chameleon	Bet Your Life	9.15 Waltz Time	Fulton Lewis Jr.	Orchestra	Under Arrest 9.15
9.30 Exhibition Hockey	Murder by Experts	Sir E. MacMillan	Beulah	Harmonaires	9.30 Totem News	International Airport	Monty's Music	Fun Parade 9.30
9.45 Exhibition Hockey	Murder by Experts	Sir E. MacMillan	Club 15	Vag. Notebook	9.45 Ted Malone	International Airport	Bing Sings	Fun Parade 9.45
10.00 News; Sanctum	Six For One	News	World Final	Sam Hayes	10.00 News	I Love a Mystery	News	News 10.00
10.15 Spinner Sanctum	Six For One	Let's Find Out	Swap 'n' Shop	News	10.15 Dance Time	Frank Edwards	Vic Waters	Dream Weaver 10.15
10.30 Spinner Sanctum	Newscast	Musical Program	Swap 'n' Shop	Rancho Orchestra	10.30 Dance Time	Chuckwagon Jamb.	Vic Waters	Close of Day 10.30
10.45 Sanctum and Sports	Lionel Barrymore	Boston Pops Parade	You and World	Rancho Orchestra	10.45 Dance Time	Chuckwagon Jamb.	News; Vic Waters	Chapel Chimes 10.45
11.00 News and Sanctum	Dillabough Delivers	U.N. Today	Night Owl	News	11.00 Dance Time	Chuckwagon Jamb.	Who Beat Who	News; Bill Ward's 11.00
11.15 Spinner Sanctum	Dillabough Delivers	Collectors' Items	Night Owl	Orchestra	11.15 Dance Time	Chuckwagon Jamb.	Vic Waters' Show	Doghouse 11.15
11.30 Spinner Sanctum	Dillabough Delivers	Collectors' Items	Waltz Festival	Orchestra	11.30 Dance Time	Chuckwagon Jamb.	Vic Waters' Show	Doghouse 11.30
11.45 Spinner Sanctum	Dillabough Delivers	Collectors' Items	News Final	News	11.45 Dance Time	Chuckwagon Jamb.	Vic Waters' Show	Doghouse 11.45

THURSDAY PROGRAMS

8.00 News and Sports	News	News; Bill Good	Swap 'n' Shop	News	8.00 Breakfast Club	Cecil Brown	News	News; Markets 8.00
8.15 Dave Hill Show	Music of the Waltz	Breakfast Club	News	Breakfast Fracas	8.15 Breakfast Club	News	Time 'n' Tunes	Bob's Inn 8.15
8.30 Dave Hill Show	Music of the Waltz	Breakfast Club	Grand Slam	King's Row	8.30 Breakfast Club	Haven Rest	Billy Browne	News; Bob's Inn 8.30
8.45 Roving Reporter	Music of the Waltz	Laura Leid	Rosemary	Dave Garroway	8.45 Breakfast Club	Haven Rest	Billy Browne	Bob's Inn 8.45
9.00 News; Lombardo	News	BBC News	Wendy Warren	News	9.00 News	Answer Man	Billy Browne	News 9.00
9.15 Claire Wallace	Thurs. Music	Aunt Lucy	Aunt Jenny	Katherine Wise	9.15 Ann Sterling	Tell-o-Test	Billy Browne	Casino 9.15
9.30 Housewife Holiday	Kate Aitken	Morning Concert	Helen Trent	Margaret Melby	9.30 Break the Bank	Glenn Hardy	Women's Editor	Music Means Money 9.30
9.45 Housewife Holiday	World Series	Morning Concert	Our Gal Sunday	Ruth and Dick	9.45 Break the Bank	World Series	World Series	Waltz Time 9.45
10.00 News; Lady	World Series	Morning Visit	Big Sister	Ruth and Dick	10.00 Jack Berch	World Series	World Series	News 10.00
10.15 Lucky Lady	World Series	Happy Gang	Ma Perkins	Whistlin' Tunes	10.15 To Be Announced	World Series	World Series	Bob White Show 10.15
10.30 Lucky Lady	World Series	Happy Gang	Dr. Malone	Strike It Rich	10.30 My True Story	World Series	World Series	Money Man 10.30
10.45 Lucky Lady	World Series	Down Dairy Lane	Guiding Light	Strike It Rich	10.45 My True Story	World Series	World Series	Homemakers' Har. 10.45
11.00 News; Spots	World Series	Air Kindergarten	Mrs. Burton	Double or Nothing	11.00 Betty Crocker	World Series	World Series	News and Hits 11.00
11.15 Ink Spots	World Series	Man and His Music	Perry Mason	Double or Nothing	11.15 Vic Lindlahr	World Series	World Series	George Murray 11.15
11.30 Lucky Listening	World Series	Man and His Music	Nora Drake	Like a Millionaire	11.30 When Girl Marries	World Series	World Series	Perry Mason 11.30
11.45 Lucky Listening	World Series	Man and His Music	Brighter Day	Like a Millionaire	11.45 Sheilah Carter	World Series	World Series	Guiding Light 11.45
12.00 News; Bing Crosby	World Series	Man and His Music	News	Life Can Be Beautiful	12.00 News	World Series	World Series	News 12.00
12.15 Bing Crosby Show	World Series	News; Showcase	Cecil Solly	News	12.15 To Be Announced	World Series	World Series	Ken Hughes Show 12.15
12.30 News; Bing Crosby	Newscast	Farm Broadcast	Eddie Arnold	Pepper Young	12.30 Bill Mosher	World Series	Kiddies Karnival	News; Ken Hughes 12.30
12.45 Bing Crosby	Reminder Time	Farm Broadcast	Tisket-a-Tasket	Right to Happiness	12.45 Music in Air	World Series	News; World Today	Ken Hughes Show 12.45
1.00 News	Cloutiers Memories	Afternoon Concert	Hilltop House	Backstage Wife	1.00 Music in Air	Jack Kirkwood Show	Claire Wallace	News 1.00
1.15 Ed Farey Show	Club Diary	Afternoon Concert	King's Row	Stella Dallas	1.15 Music in the Air	Jack Kirkwood Show	Matinee Melodies	Ma Perkins 1.15
1.30 Ed Farey Show	Six-for-One	Afternoon Concert	Housewives Protec.	Widder Brown	1.30 Perfect Husband	Double or Nothing	Double or Nothing	Big Sister 1.30
1.45 Ed Farey Show	Six-for One	Putting on Show	Housewives Protec.	Woman in House	1.45 Perfect Husband	Double or Nothing	Double or Nothing	Dr. Malone 1.45
2.00 News; Lost Found	Homemakers' Har.	School Broadcast	Housewives Inc.	Just Plain Bill	2.00 Ann Sterling	Ladies Fair	Take It Easy	Red, White and Blue 2.00
2.15 Ed Farey Show	Southland Singers	School Broadcast	Housewives Inc.	Front Page Farrell	2.15 Ann Sterling	Ladies Fair	Take It Easy	Red, White and Blue 2.15
2.30 Ed Farey Show	Sweetwood Serenade	Strike It Rich	Arthur Godfrey	Lorenzo Jones	2.30 Mary M. McBride	Queen For Day	Take It Easy	Bert Taylor 2.30
2.45 Ed Farey Show	Walter's Waxworks	Strike It Rich	Arthur Godfrey	Bob and Ray	2.45 Mary M. McBride	Queen For Day	Take It Easy	Pick the Hits 2.45
3.00 News; Swap 'n Shop	Wildwood Church	Brave Voyage	Arthur Godfrey	Welcome Traveler	3.00 Today's World	To Be Announced	Take It Easy	News 3.00
3.15 Swap 'n Shop	Star Teatime	Musical Program	Arthur Godfrey	Welcome Traveler	3.15 To Be Announced	To Be Announced	Take It Easy	Will Reeder 3.15
3.30 Your Hit Parade	Walter's Waxworks	Women's Talk	Arthur Godfrey	Aunt Mary	3.30 Neighbor's Voice	To Be Announced	Widder Brown	Cal. George 3.30
3.45 Your Hit Parade	Walter's Waxworks	Women's Talk	Arthur Godfrey	Dr. Paul	3.45 Airy Notes	To Be Announced	Second Spring	Cal. George 3.45
4.00 News; Jo-Jo	Walter's Waxworks	Sunshine Society	Curt Massey	Mary Foster	4.00 Afternoon Session	Fulton Lewis	Mostly Music	News 4.00
4.15 Jo-Jo	Walter's Waxworks	Sunshine Society	Strike It Rich	Road of Life	4.15 Afternoon Session	Frank Hemingway	Mostly Music	Cal George Show 4.15
4.30 Kiddie Kapers	Club 15	Children's Prog.	Strike It Rich	Favorite Records	4.30 Women's Page	Behind the Story	Mostly Music	Cal George Show 4.30
4.45 Kiddie Kapers	Walter's Waxworks	Man With Song	Clifford and Clark	Favorite Records	4.45 Three Suns	Sam Hayes	Mostly Music	Star Time 4.45

28x MISCELLANEOUS FOR SALE

Here they are! Come and get them! All they need is a little painting up.
1 ONLY, ICEBOX $3.00
1 ONLY, ICEBOX $4.00
1 ONLY ICEBOX $6.00
We also have a few real buys in our floor demonstration gas and electric ranges—wood and coal ranges. Don't be disappointed, come in today and see them.
Sorry, on these values delivery must be extra.
NOW ON DISPLAY AT
MACDONALD'S LIMITED
"Victoria's Largest Electrical Dealers"
712 YATES STREET

FRIGRIDAIRE REFRIGERATOR
Older style in good working order
SPECIAL - $99.50
C. Tayler Home Appliance Co.
1436 GOVT. ST E 3281

29 WANTED MISCELLANEOUS

WANTED
Good Used Furniture
Stoves, Heaters, Carpets
Best Cash Prices Paid
HUB FURNITURE CO.
713-719 Johnson St. G 6425

RAGS, OLD CLOTHING BOUGHT — ANY quantity. Also metals. Good prices. Island Junk Co. Empire 0343 day or night.

OLD BICYCLES AND PARTS ARE WORTH money at 585 Johnson Street.

WANTED—USED FURNITURE. RELIABLE Furniture, 541 Johnson. Empire 6714.

WANTED—USED FURNITURE. HOLLAND Bros. & Company. Empire 0913.

WANTED — GOOD USED FURNITURE. Seeds. 1111 Fort Street. Empire 0622.

WARDROBE TRUNK. PHONE G 2681.

FURNITURE WANTED

Wally Gray will buy your USED FURNITURE for spot cash at the highest prices. Why take less? Thanks, folks, for phoning between 9 and 10 a.m. It enables us to give you prompt appraisals. Garden 4913.

31a POULTRY, HATCHING EGGS, ETC.

TURKEYS FOR THANKSGIVING OR anytime, from 8 lbs. up. Delivery if desired. Order now. Belmont 27L.

31f DOGS

BEAUTIFUL REGISTERED COCKER puppies, 12 weeks; one male, 6 months. Colquitz 271 H.

34 HOTELS

THE CAMERON LAKE CHALET
Cameron Lake, V.I., B.C.
A DIFFERENT HOLIDAY BY A MOUNtain lake. Good home cooking and recreation. Write or phone Parksville 55 W.

ABERDEEN HOTEL
Attractive, Quiet Surroundings
Hot and Cold Water in Every Room
Close in—Dining Room
941 McCLURE ST. GARDEN 3742

HOTEL SHERWOOD
RESIDENTIAL AND TRANSIENT, CENtral location, H. and C. water, also H.K.R., daily, weekly, monthly rate. 723 Yates St. Garden 0148.

NOW IN VOGUE AT THE NEW
ST. JAMES HOTEL
Low winter rates from $7 week, single, and up. An abundance of hot water, steam heat, elevator and maid service. Drop in and see what we have to offer.
642 JOHNSON STREET
PHONE G 1187 100% FIREPROOF

RITZ HOTEL, 710 FORT ST.
FURNISHED APARTMENTS AND ROOMS
Elevator Service—Permanent or Transient
E 1021

34a WINTER RESORTS

MAPLE INN, MAPLE BAY, DUNCAN, V.I. Open all winter, reduced rates.

35 ROOM AND BOARD

JAMES BAY HOTEL
A YEAR-ROUND HOME FOR PERMAnent residents. We do not alter the rates or move our permanent guests during the tourist season. First-class meals are served in a lovely dining room. Every room is warm and equipped with hot and cold water and a telephone. We have television entertainment for our guests. Low weekly all-inclusive rates. A few vacancies available commencing Sept. 1, 1951. 270 Government Street. PHONE G 7151

ROOM AND BOARD FOR WORKING GIRL or student in Oak Bay home, $25 per month plus baby-sitting and light duties. Available Oct. 10. Box 711, Victoria Press.

35 ROOM AND BOARD

THE MARGUERITE — CLEAN, HAPPY home for young business or professional men. 1544 Bank Street. G 5024.

CRAIGDARROCH, 1048 CRAIGDARROCH Road—Single and double vacancies for business persons. B 6441 for appointment.

CRAIGMYLE, 1037 CRAIGDARROCH. Single vacancy for business person. Mrs. Gannoch, Gordon 8457 for appointment.

BOARD AND ROOM FOR ONE GENTLEman, in Esquimalt. B 7730.

ROOM AND BOARD IN CHRISTIAN home, $50. 2730 Forbes. B 7664.

ROOM AND BOARD IN FAIRFIELD DIStrict, business people. B 1737.

BOARD AND ROOM ON BELCHER AVEnue. Gentlemen only. E 2970.

ROOM AND BOARD FOR BUSINESS people; close in; Fairfield. E 7088.

37 ROOMS TO RENT FURNISHED

ATTRACTIVE SINGLE ROOM, EVERY home comfort. Oak Bay. G 3653, 9-1, 5-7 p.m.

COMFORTABLY FURNISHED SITTING room. Business person. Garage. G 7442.

COMFORTABLE FURNISHED SLEEPING room, suit businessman, garage. G 7442.

FURNISHED ROOM, OIL HEATED, CLOSE in. E 9367.

37a ROOMS TO RENT, UNFURNISHED

LARGE UNFURNISHED ROOM FOR rent, lower floor. B 3230.

38 HOUSEKEEPING ROOMS TO RENT, FURNISHED

LARGE BRIGHT ROOM, SUITABLE FOR two men, $25; also one single room, $20. Linen, dishes and wood supplied. Seven minutes' walk to town. 429 Belleville.

ATTRACTIVE SINGLE ROOM FOR REfined business lady, off Oak Bay Avenue. B 1724.

TWO-ROOM SUITE, NO WATER; SUIT couple; no children. Non-drinkers. 821 Princess. B 3778. $8 per week.

A FURNISHED L.H.K. ROOM, SINK, with gas plate. Main floor. 1205 Fernwood Road, corner Fort Street.

COSY BED-SITTING ROOM FOR YOUNG lady or gent. Reasonable. 1618 Richmond. G 7046.

ESQUIMALT — ROOM SUITABLE FOR working person. Everything supplied, close to bus. B 4742.

WARM, SUNNY BED-SITTING ROOM with kitchenette. Fairfield. Quiet, comfortable home. E 6811.

FAIRFIELD CLOSE TO COOK — FURnished H.K. rooms, all found. B 7205.

BRIGHT, WARM LIGHT-HOUSEKEEPING room. Suit business girl or couple. B 1737.

LARGE BED-SITTING ROOM, KITCHENette, gas stove. Suit couple. G 3560.

WARM, FURNISHED L.H.K. ROOM. KITchenette. Rent, $31.80. 1162 McClure St.

ONE LARGE ROOM, FURNISHED. VICtoria West. Reasonable. G 6732.

FURNISHED L.H.K. ROOM—SINGLE $6 per week. E 4044.

LARGE HOUSEKEEPING ROOM, EVERYthing supplied. E 8365.

COSY BASEMENT ROOM — LIGHT housekeeping. Central. Two men. B 6441.

38a HOUSEKEEPING ROOMS TO RENT, UNFURNISHED

WANTED URGENTLY BY ELDERLY lady, unfurnished room with kitchenette. Moderate rent. Good references. Box 706, Victoria Press.

40 FLATS AND APARTMENTS TO RENT, FURNISHED

TRY BEACON LODGE. NEW, COMFORTable, reasonable suites by day, week or month. Kitchenette, bathroom and bed-sitting room with Murphy bed. Near park and sea. 30 Douglas. Empire 1443.

FOR RENT—APARTMENT, FULLY MODern one bedroom. Luxor Manor, rent $79. Apply Brown Brothers Agencies Ltd. 1125 Blanshard. E 1183-4.

47 CARS FOR SALE

DAVIS MOTORS LTD
NOBODY IMITATES OUR VALUES

NOW! TWO LOCATIONS TO SERVE YOU

1951 PONTIAC

DE LUXE 4-DOOR SEDAN, EQUIPPED WITH RADIO, AIR-CONDITION HEATER, DEFROSTER, ANTI-FREEEZE, SEAT COVERS, LIFEGUARD TUBES AND MANY OTHER EXTRAS. COST $3,151. WILL SELL FOR $2650

MILEAGE IS UNDER 4,300 AND THE COLOR IS LIGHT GREY.

1950 CHEVROLET SEDAN. 4-door De Luxe; low mileage, heater $2195
1949 AUSTIN A 40 SEDAN $1250
1949 VAUXHALL "6" SEDAN. Air-condition heater, leather seats $1595
1948 CHEVROLET SEDAN $1595
1946 PONTIAC SEDANETTE. This beautiful Silver Streak De Luxe is like new. Low mileage $1595
1940 HUDSON SEDAN. Excellent condition and value $695
1939 PLYMOUTH SEDAN $795
1939 FORD COACH. Heater and radio $695
1941 MERCURY SEDAN $795
1936 OLDSMOBILE SEDAN $450

OPEN EVENINGS

For After Hours Information, Please Phone Any of the Following Salesmen:
HAROLD BRUNELL, Empire 6129
GLENN O. SMITH, Empire 7309
SAM TAYLOR, Beacon 4508
GUY MORLEY, Garden 5218
JACK CLEMENTS, Albion 284X
BINKIE TISDALL, Empire 1644
GORDON TOMLIN, Garden 8154, 9 to 6 P.M.

DAVIS MOTORS LTD.
BUICK — PONTIAC — VAUXHALL
G.M.C. TRUCKS
QUADRA ST. (Between Fort and View) GARDEN 8194
916 YATES STREET GARDEN 8342

NOW OUR USED CAR SHOWROOM OPEN UNTIL 9 P.M.

CHEVROLETS
1951 CHEV. Sedan, "Power Glide" $2195
1950 CHEV. Sedan $2095
1947 CHEV. Sedan $1495

FORD PRODUCTS
1946 MERCURY 2-Door $1095
1946 FORD Tudor $1095

PACKARDS
1949 Sedan $2995
1946 Sedan $1795
1939 Sedan $1195
1936 Sedan $625

DODGES
1947 DODGE Sedan $1395
1947 DODGE Sedan $1425

AUSTINS
1950 A-40 Sedan $1295
1949 A-40 Sedan $1050
1936 AUSTIN "7" $250

OUR POLICY IS CUSTOMER SATISFACTION

THOMAS PLIMLEY LIMITED
Est. 1893
USED CAR SHOWROOM OPEN UNTIL 9 P.M.
1010 YATES ST. G 7161

LEASE—LEASE—LEASE
DRIVE A NEW CAR
$200 DEPOSIT - $70 MONTH
All monies paid to apply on purchase price if you decide to buy within six months.
NEW TIRE WARRANTY
NEW BATTERY WARRANTY
NEW CAR WARRANTY FOR 4,000 MILES OR 90 DAYS
WE WILL HANDLE YOUR TRADE-IN
PHONE B 2111
ASK FOR
GLADWELL'S U-DRIVE LTD.

1949 HILLMAN MINX SEDAN. Reconditioned motor. Metallic green $1195
1946 DODGE PANEL ½-TON. Excellent condition $925
1938 STUDE SEDAN. All 6-ply tires $725
1936 DODGE SEDAN $375
1930 CHEV. SEDAN $175
1930 OLDS. Good transportation $75

PITZER & NEX

SPENCER HOUSTON CAR SALES
1941 BUICK SPECIAL SEDANETTE. Custom radio and heater $1145
951 YATES ST. B 1032

HAWKES BROS. GARAGE
Moss and Fairfield—E 0641
"Selected Used Cars"
LOW PRICE + QUALITY = SATISFACTION

USED CARS
BOUGHT — SOLD — TRADED
SPEEDWAY AUTO SALES
G 7421 848 YATES ST.

NATIONAL MOTORS LIMITED
CANADA'S HIGHEST TRADERS

WE DON'T EXPECT TO SHOW OUR USED CARS TO EVERYONE—JUST YOU
INVESTIGATE THESE A 1 VALUES

1951 STUDEBAKER REGAL 5-PASS. COUPE. Radio, heater, overdrive, one owner, A1. Save $500 ..... $2595
1951 FORD CUSTOM FORDOR. Radio, heater, whitewalls, underseal, A1. Save $400 ..... $2595
1950 FORD SEDAN. Maywood green, heater, low mileage, A1 ..... $2195
1949 PREFECT SEDAN. One owner, A1 ..... $1195
1949 CHEVROLET SEDAN. Heater, A1 ..... $1795
1947 CHEVROLET SEDAN. Radio, heater, A1 ..... $1495
1947 MERCURY SEDAN. Heater, A1 ..... $1495
1940 FORD SEDAN. H. One owner. Driven 29,000 miles. New car condition. Guaranteed A1 ..... $1095
1947 MORRIS 8 TUDOR. Very clean $795
1939 PLYMOUTH SEDAN. New paint, clean $695
1937 FORD SEDAN. Very clean upholstery, like new, tires very good $595
1935 FORD COUPE. A snap $495

TRUCKS
1949 FARGO 1-TON EXPRESS. A1 Compare this one $1395
1949 FORD ½-TON PICK-UP. Like new $1395
1950 FORD ½-TON PICK-UP. One owner, A1 ..... $1550

"HEART OF AUTO ROW"
819 Yates Street
WHERE SHOPPING STOPS AND BUYING BEGINS

Open Evenings G 8177

GLADWELL MOTORS
Victoria's Volume Dealer
800 Pandora
Open Nights Till 9

'49 MERCURY SEDAN	$1,995
'49 METEOR TUDOR	$1,750
'49 FORD SEDAN	$1,695
'47 FORD SEDAN	$1,195
'42 FORD SEDAN	$995
'41 MERCURY SEDAN	$950
'41 PLYMOUTH COACH	$895
'40 FORD COUPE	$795
'40 DODGE CLUB COUPE	$750
'39 FORD COUPE	$695
'39 WILLYS SEDAN	$675
'38 FORD COUPE	$595
'37 PACKARD SEDAN	$595
'35 DODGE COUPE	$495
'41 MORRIS SEDAN	$375
'36 STUDEBAKER SEDAN	$395
'35 CHEV. SEDAN	$395
'34 CHEV. SEDAN	$295

TRUCKS

'48 MERCURY ½-TON PICK-UP	$1,295
'37 CHEV. 2-TON. Brand new motor, good tires	$795
'50 THAMES ¾-TON VAN	$750
'42 DODGE 2-TON FLAT DECK	$695
'35 FORD PANEL	$295

B 2111 (Days) B 2112 (Eves.)

C.C. AUTO SALES
3477 Quadra B 3312
DEALERS FOR
KAISER — VANGUARD — HENRY J. AND TRIUMPH
1947 CHEV. ½-TON PANEL. Good condition $975
ERNIE CRAWFORD MARK CROFTON

47a TRUCKS AND TRAILERS FOR SALE

FACTORY BUILT ENGLISH SCHULTZ house trailer, 20'x8'. Electric brakes, wired, gas stove, oil heater, icebox, spring bed, etc. $1,395. 202 Beacon Ave. Phone 121 or Box 111 Sidney.

1948 MERCURY 1-TON WITH CANOPY, excellent condition. $1,195. Will accept car in trade. 1506 Ryan.

SAVE TRUCK EXPENSE
Avoid extra operating expense.
Make sure your trucks are in shape for the winter months.
Call and see us for complete winter operation.
Engine Tune-up—Lubrication, electrical and cooling system service.
DON'T DELAY — CALL TODAY
FARWEST MOTORS LTD
971 YATES G 8174

47b PARTS, TIRES AND ACCESSORIES

LET US SAVE YOU MONEY
The service you receive determines your cost.
JONES BROS. BATTERIES
1314 Quadra E mpire 8623

47c AUTO REPAIRS AND SERVICE

AUSTIN, PACKARD AND JAGUAR OWNERS

Would you drive 745 feet at 40 m.p.h. blindfolded? ?

An improperly aimed headlight can blind the driver of an oncoming car for 12 seconds. At 40 miles per hour he would travel 745 feet without sight!!

Tip: For safety's sake—and courtesy's, too— let us check your headlights, backing lights and tail lights, too.

TAKE OUR TIP AND COME IN BEFORE THOSE LONG DARK EVENINGS SET IN. THAT'S WHEN YOU NEED GOOD NIGHT VISION.

THOMAS PLIMLEY LTD.
1010 YATES STREET, VICTORIA, B.C.
Est. 1893. Telephone Garden 7161

MOONEY'S
We are SPECIALISTS IN—
AUTO BODY REPAIRS And PAINTING
No Job TOO LARGE or TOO SMALL
Mooney's Body Shop
940 FORT —RITE THRU—
E 4177 937 VIEW

47d AUTO FINANCING AND INSURANCE

AUTOMOBILE FINANCING
Purchases of automobiles, household appliances and industrial equipment financed on monthly payment plan. Loans on late model cars.
Reasonable Rates Prompt Service
ISLAND FINANCES LIMITED
1112 Broad Street Phone Garden 6831

PURCHASE YOUR CAR AT 50% REDUCTION IN CARRYING CHARGES
4½% INTEREST ON UNPAID BALANCE
GILLESPIE, HART & CO. LTD.
611 FORT STREET GARDEN 1181

CAR INSURANCE COSTS ONLY $14 to cover in B.C. to get a pink card.
J. W. BUCKLER INSURANCE AGENCIES
124 Pemberton Building Empire 3144

48 AUTOS WANTED

1941 - 1942 FORD, MUST BE IN IMMACULATE condition. Morris - Nash - Motors, 3201 Douglas Street. Phone E 8041.

CASH FOR YOUR CAR AT MORRIS-Nash Motors 3201 Douglas, phone E 8041.

WILL ACCEPT CAR, LATE MODEL OR cheaper car and cash as down payment on nice white siding bungalow, close in. Phone G 9882.

WANTED—PROM PRIVATE OWNER, SEDAN delivery, 1945 - 1950. Phone B 3680.

49 BOATS AND MARINE FOR SALE AND WANTED

SEACRAFT
INBOARDS — OUTBOARDS
16 to 26 -ft. Sport Fishing Craft
Boats of all types built to order.
(DOUG.) VOGLER'S SEACRAFT
E 0412 3041 DOUGLAS ST.

BOAT-BUILDING AND REPAIRING, ENGINE-installation, machine work, welding and tank-making, etc.
FOSTER'S SHIPYARD
419 Bay Street E 0408

MARINE RADIO, SPILSBURY & HEPburn, Epcol, Fisher, Troler Ekolite sounders. Radio Specialties 546A Johnson Beacon 2725.

WANTED—CABIN BOAT ABOUT 18 FEET. Wide beam. Reasonable for cash. E 5510.

MERCURY OUTBOARD MOTORS
Available for Immediate Delivery
3½-H.P. — 5-H.P. — 7½-H.P.
"The World's Finest Outboard"
SALES and SERVICE
Mc & Mc
1400 GOVERNMENT G ARDEN 1111

15-FT. INBOARD UTILITY
Clinker built, powered by 20-h.p. "Seamite" marine engine. Fully equipped, seat cushions, etc. 2 years old. Newly varnished and painted; mahogany decks. Priced for quick sale.
ANGUS MARINE
564 Yates Street G 7431

USE CUPRINOL
Wood and fabric preservative to stop wet or dry rot. Will give lasting protection to window boxes, garden stakes, awnings, gutters, etc.
SHIP CHANDLERS
(McQUADE'S LTD.)
1214 WHARF ST. PHONE EMPIRE 1141

BOAT LUMBER
E.G. Cedar Planking—Yellow Cedar for Keel Timbers—Deck Beams—Oak Ribs—Philippine Mahogany—Marine Plywood 48" wide to 40 ft. long—Small Orders Hardwood machined to your detail.
BUILDERS SASH & DOOR Ltd.
350 GARBALLY ROAD B 3171 - B 3172

CHRYSLER MARINE SALES AND PARTS
Orr Marine Distributors Ltd.
130 KINGSTON ST., VICTORIA B 5813

PETERBOROUGH OUTBOARD BOATS AND CANOES
ANGUS MARINE
564 YATES STREET Garden 7431

EVINRUDE - GRAY - G.M. DIESEL
ALL TYPES MOTOR REPAIRS
ORR & JAMES, LTD.
1210 WHARF ST G 3121

51a MORTGAGE LOANS

FUNDS ON HAND AND IMMEDIATELY AVAILABLE FOR MORTGAGE LOANS

Large and small amounts—low interest—quick decisions. Repayments to suit. Reasonable charges. Mortgages and agreements purchased.
Consult our mortgage department.
P. R. BROWN & SONS LTD.
Serving Victoria for Over 50 Years
1112 Broad Street Phone Garden 7171

APPLICATIONS FOR LARGE OR SMALL mortgages appreciated—N.H.A. loans available. We specialize in refinancing also purchasing mortgages and agreements. Mr. Spencer or Mr. Kirkpatrick.
FINANCE SURVEY LIMITED
1324 Government Street. Garden 9305

ANY REQUEST FOR A MORTGAGE APpreciated. Pemberton, Holmes Ltd., 1002 Government Street. Garden 8124.

A. BERNARD & CO. LTD.
LARGE AND SMALL AMOUNTS FOR residential and business properties at low rates. Progressive N.H.A. building loans at prevailing rates.
629 FORT STREET Phone Garden 9335

52 WANTED TO BORROW

WANTED – CLIENTS WITH LARGE OR small sums of money to invest in first mortgages at 6% interest, good monthly payments. Inquiries appreciated. Mr. Spencer Garden 9305.
FINANCIAL SURVEY LIMITED
1324 Government Street

53a TIMBER WANTED

STANDING TIMBER, BIG OR SMALL patches. Also logs up to 48 inches on the butt-end, long or short, any quantity. Better scale and lots of place to dump. Come and tell us the most you can get for your timber or logs, we will pay you more. Atom Lumber Company, 210 Johnson Street West. Beacon 2249. Eves. Garden 0912.

54 BUSINESS OPPORTUNITIES

THRIVING FISH AND CHIPS, SEA FOOD and short order cafe offered for sale at a very reasonable price. Best of modern electrical equipment with comfortable 4-room living quarters. Accountant-kept books show excellent profit. Good terms available. Contact owner at Vals Coffee Shop, 254 Island Highway. E 3993.

COFFEE SHOP—CONFECTIONERY
Going back to the Prairies. How about it? Come give us an offer, we have a bargain for you, stock, equipment, fixtures, everything goes, living quarters attached. See us or phone Chris & Ed. Szabo.

COFFEE SHOP AND LUNCH COUNTER business for sale. $1,250 down or $2,750 cash. Sears 26, year-round business, good location. Phone G 0284 or G 2069.

APARTMENT—FOUR SUITES, REVENUE, $160 month. Fairfield district. Price, including furniture, $9,750. Phone owner, E 5351 or E 1853 Sundays and evenings for appointment.

CHANCE TO OWN WELL EQUIPPED beauty shop; low down payment, easy terms. Owner leaving town. Box 1435, Victoria Press.

RETAIL CONFECTIONERY, NEWSSTAND and tobacco store. Health forces owner to retire after 15 years. E 8821.

FOR SALE—SHARE IN EXCLUSIVE TAXI business. Car and meter. Reasonable. Box 975, Victoria Press.

LUNCH COUNTER CONCESSION AT PRIvate club. G 0201, between 11 and 7.

DRY CLEANING BUSINESS IN GOOD location. Box 703, Victoria Press Ltd.

$3,500 WILL BUY SMALL BUSINESS MAKing big money. Box 698, Victoria Press.

OPENING IN BLUEBIRD CABS, SHARE, radio and meter. Apply manager.

VICTORIA CITY REALTY LTD.
B 2197
NEW MODERN STUCCO APARTMENT BLOCK
$15,000 NET REVENUE
Eight lovely ultra-modern suites. Eight electric ranges. Double windows and insulation. Copper piping throughout. Laundry room and large storeroom. 6 garages. Each suite the latest in radiant heat. No janitor necessary, as tenants pay own light, heat and hot water, all of which are on separate meters. This is the only block of its kind and a very sound investment. Builder will consider some exchange or $29,000 cash will handle. FULL PRICE $45,000
Call Mr. Wright, B 2197

$1250 $1250
NEW HARDWARE
Excellent opportunity for investor to own growing hardware in excellent location. Four-way intersection. Terms $1,250 down plus stock at invoice approximately $2,500. Rent $45, with lease to buyer.
B 2197. For details contact Mr. Ludlow, B 4315
1712 DOUGLAS STREET B 2197

FOOD DISPENSING BUSINESS
General market and collection agency for telephone and water. Two hundred potential customers picking up their mail each day. No better anywhere. Seven-room house, store, business and warehouse, plus the best opportunity you ever had, don't take my word, come and examine the books $16,800

SUPERIOR INVESTMENT
Five-suite oil-o-matic hot water heated apartments. This is a very exclusive location and is priced right at $26,000

AUTO COURT
There is no better built court on the Island. Superb furnishings and under priced at $59,000
Eves. G 9755, G 5380, G 0970, E 8398

JOHNSTON & CO. LTD.
1306 BROAD STREET
E 5242 E 5241

RANDALL'S
REAL ESTATE INVESTMENTS

"APARTMENTS"
Douglas Street, corner location. Stores and apartment. Brick building in first-class condition. Price $32,500
St. Charles Street, 7-suite modern apartment. Oil-O-Matic hot water heated. Good value. Nice grounds. Price $37,500
Oak Bay. We are exclusive agents for one of the finest apartments in Oak Bay. If you are interested in making an investment around $80,000, on terms, get further particulars from Mr. Joseph Smith.
Phone G 8109—Eves. B 3298

GEORGE RANDALL
1309 DOUGLAS ST.

55 EXCHANGE REAL ESTATE

EXCHANGE! EXCHANGE! EXCHANGE!
NOW IS THE TIME
To Exchange Your Don't Wants for Your Do Wants!
Conditions and circumstances are changing continually. What may have suited may not suit today.
Six-Suite Apartment—Owner will take modern bungalow in exchange.
Grocery Store, Gas Station, Coffee Shop—Will take revenue property.
Groceries, Confectionery in trade for bungalow.
Have you a home business mortgage for exchange? Contact Nick Dekker at Financial Survey Limited. Eves. G 8729.
FINANCIAL SURVEY LIMITED
1324 GOVERNMENT STREET
PHONE G 9305

56 LISTINGS CANCELLED

IT PAYS TO LIST YOUR HOME EXclusively with us. 3231 Albina Street, ANOTHER exclusive listing, sold in one week by STAN EVANS of WESTERN HOMES LTD. List yours NOW. Call B 2157, Eves., G 8286.

56a LISTINGS WANTED

BOORMAN'S
WE HAVE GENUINE BUYERS FOR 5 OR 6-roomed bungalows in Oak Bay and Victoria, $2,000 and $3,000 cash, balance $50 to $75 per month, 6% interest on outstanding balance. Please phone in your listings.
BOORMAN INVESTMENT CO. LTD.
616 View Street Phone E 7124
Member Real Estate Board of Victoria

LISTINGS WANTED—HOUSES, BUSINESS blocks and apartments. Ask for A. H. Jackson of A. M. Taylor Realty & Co. Ltd., real estate department G 0308, venings Belmont 173G.

57 HOUSES FOR SALE

FAMILY HOME
FAIRFIELD DISTRICT
A well-built, excellently planned home in popular Fairfield, close to park, sea and bus. Pleasant, quiet locality. Shingled, Duroid roof, enclosed front porch. Good-size lot at back, fine lawn at front. First class driveway and garage. Features: 3 bedrooms upstairs, bathroom (3-piece) kitchen dining room, front room and den. Front and dining rooms have solid oak floors. Full cement basement with wood and coal furnace. Ideal for conversion to revenue home.
1181 LEONARD ST. PHONE E 9556, EVES.

IMMEDIATE POSSESSION FROM OWNER. Modern 5-room home, situated in city on high ground, with beautiful view of city, sea and mountains. Living room with fireplace and large windows, dining room with modern built-in china and cutlery cabinets. Cabinet kitchen, 2 large bedrooms, utility room on main floor, enclosed stairway to insulated, unfinished attic. Garage in basement. Hot water heating throughout. Large lot, reasonable taxes. Phone B 4458.

GORGE BUNGALOW
NEAR GORGE ROAD
NEW STUCCO OF FOUR ROOMS AND dinette, with full basement and drive-in garage. Built for the owner to his specifications, sickness forces sale. Easy terms and early possession.
Price $8750
ALTON & FLEMING
1006 Blanshard St. Phone G 5112

I HAVE A COTTAGE AND LOT IN A very nice district, approximately 120'x58', level ground and cleared. Small cottage 12'x20' with plumbing, toilet, running water, and electricity, which would be ideal to live in while building a home. Lot assessed at $900. Full price $1,200, or nearest cash offer. Phone E 8431. Eric Gravenor.

$1,650 DOWN OR NEAREST OFFER — 4-room stucco bungalow, three years old. Full price, $5,350. Sawdust range and electric fireplace included. Low taxes. Owner must sell. Phone E 9297.

$1,500 DOWN, $47 PER MONTH, 3-BEDroom home, only 4 years old. Full basement, hot air furnace. Venetian blinds. Preference to veteran. Move right in. 3178 Alder Street. E 1372.

2 LARGE BEDROOMS AND ONE SMALL, fireplace, linos, Venetians, Coleman oil heater. Taxes low. Oak Bay, 1893 Foul Bay Road. No agents, please.

$3,750—FIVE-ROOM HOUSE, FRAMED TO roof, with chimney. 2120 Milgrove. Apply 3097 Milgrove.

FOR SALE BY OWNER—82 CREASE AVE. Cedar siding bungalow, $6,000 and low down payment.

SIX-ROOM HOUSE FOR SALE, HIGH Quadra district. $8,500. Apply 2401 Cook Street.

THE HOPE REALTY, CAMPBELL BLDG. Sales, Exchanges, Investments. B 7643.

$5,000 DOWN, LOVELY HOME, 201 CAdillac. $8,000. Owner, Empire 1203.

R. H. Davies Realty, 609 Yates Street. Garden 2015. Garden 5317.

FOR SALE—10-ROOM HOUSE, 2539 GOVernment Street.

$1000 DOWN SPECIAL
FOUR ROOMS - BASEMENT
New listing, fine siding bungalow off Richmond Avenue. Comprises living room with fireplace, two bedrooms, three-piece bath. A chance here to increase the value of your dollar and have a comfortable home. Balance at $45 per month. Phone early. Full price only $4750
Contact I. G. Patrick, Res. E 9043

Financial Survey Ltd.
1324 GOVERNMENT STREET
Phone G 9305

THE ROYAL TRUST COMPANY
Sunny, high location with a wonderful view of the Olympics and the Strait of Juan de Fuca. Two and a quarter acres with privacy, seclusion and a delightful garden. The home has charm and atmosphere and contains an entrance hall, large living room with fireplace, dining room, kitchen, two bedrooms and bathroom; two other bedrooms, all on one floor. Hot water Oil-O-Matic heating. Separate garage, numerous fruit trees and a vegetable garden.
PRICE $14,500
THE ROYAL TRUST CO
1205 GOVERNMENT STREET E 4126

VACANT
6-ROOM BUNGALOW
$4950.
JAMES BAY
NEAR DALLAS ROAD
Older-type home with lovely hardwood floors, lino in kitchen, full basement with hot-air furnace.
Terms if desired.
MEHAREY & CO. LTD.
622 VIEW STREET E 1187

REVENUE! REVENUE! AND THEN SOME!
Where can you buy a side-by-side stucco duplex that returns you in real $$$ a month. Taxes, $102. Nine years old in high Quadra ..... $8900 for
Terms if required. You can buy it by phoning Mr. Price at B 5961 or G 1578.
SUPER REALTY LIMITED
747 Yates Street Garden 0578

57 HOUSES FOR SALE

LOVELY CEDAR SIDING
4½-ROOM BUNGALOW
CHOICE LOCATION
CHECK THESE FEATURES:
1. Only three years old.
2. Large living room with excellent fireplace.
3. Guest-size dinette.
4. Two large bedrooms.
5. Four-piece Pembroke bathroom.
6. Level drive-in garage.
7. Taxes only $69.

Plus lovely lawns and very good garden soil. Full, high basement with hot-air piped furnace. Close to bus and school, and last but not least, this home is on a better than average street of nice new homes. FULL PRICE ONLY $7950
With excellent terms.
Mr. Andrew, Evenings, Residence, Keating, 17G; or G 0584

KENT REALTY LTD.
715 VIEW STREET G 0584
(Member Real Estate Board of Victoria)

STEWART CLARK & CO.
CALL G 1011 - G 1933

LAKEFRONT BARGAIN
$5750 This is a most attractive property, secluded, yet close to bus and store. A panelled living room with large open fireplace, combination kitchen and dinette. Sun room. Bedroom and bathroom down, two guest bedrooms up. Large verandah overlooking the lake. Private wharf, rowboat. Splendid garden in fruit trees and easily-kept lawn. Separate garage. Well suited as a permanent home or week-end retreat. A buy at the price.

HIGH QUADRA
$6850 Close to school, bus, and shopping centre. A 3-bedroom bungalow with extra room up. Through hall plan. Full basement, new furnace, laundry trays. Barrett roof. A good home in nice condition.

We Appreciate Your Listings
Evenings, Mr. O'Toole, G 1275
Mr. Custance, E 7930
Real Estate-Insurance-Mortgages
314 PEMBERTON BUILDING

P. R. BROWN & SONS LIMITED
Real Estate and Insurance Agents
Member Real Estate Board of Victoria
1112 BROAD STREET GARDEN 7171
Established 1900

LAKE HILL AREA
Close to transportation, shopping centre and school (R.C.). Attractive stucco bungalow, 10 years old, consisting of nice living room, dining room, 2 bedrooms, 4-pce. bathroom and modern kitchen, full high basement, HOT WATER HEAT, drive-in garage. This is a nice home and is reduced for quick sale. Full price $8950

BURNSIDE AREA
Conveniently located and situated among other new homes, 5-room stucco bungalow with spacious living room, dinette, 2 good-size bedrooms, 4-pce. bathroom, modern kitchen. Full high basement, Oil-O-Matic hot air furnace, drive-in garage and extra plumbing. Two heated rooms in basement could be rented. Close to transportation, stores and bus. This is a splendid home and is in spotless condition.
Price $10,500
Evenings:
E 1291; G 9214; E 2401; E 1328; G 9217

BOORMAN'S
Your Choice of 2.29 Acres or 7.86 Acres of Rich Black Soil Within 3½-Mile Circle, Plus A SPOTLESS BUNGALOW
The house comprises living room 14x18, two good bedrooms, Pembroke bathroom, modern cabinet kitchen with dining section, laundry room and utility approx. 28x11, attached garage. House insulated. Excellent property for fruits or market garden. Chicken house. Low taxes.
House with 2.29 acres $6300
House with 7.86 acres $8300
Or owner will sell 2.29 acres and grant purchaser option to buy additional 5.57 acres. Clear title or terms.
After Hours Phone
Mr. J. S. Boorman, B 5036

NEAR VICTORIA GOLF CLUB
OAK BAY
The builder of this fine home must build for, just the "joy of building" as it is so obvious and features so many extras that we believe, most builders wouldn't want to duplicate it for thousands of dollars over the reasonable price asked. It features
A MAIN FLOOR AREA OF 1,692 SQ. FT. PLUS DOUBLE ATTACHED GARAGE.
FINISHED RUMPUS ROOM, 24 x 26, WITH FIREPLACE
AUTOMATIC HOT-WATER HEATING SYSTEM (and price includes tank of oil).
INSULATION
OAK FLOORS THROUGHOUT
DOUBLE PLUMBING
ELECTRIC KITCHEN WITH TILE SINK
Living room, 21x16, dining room, 13x11, bedrooms, 14x13, 12x10, and 9x9'3", 4-piece bathroom, ideal working kitchen plus roomy nook, laundry room. Full basement with rumpus, and 3-piece bathroom. Situated on a lot, 80 x 180, with front lawn seeded. The asked prices of two nearby vacant lots the same size as this one are $5,000 and $6,000 respectively. Possession within a few days.
Price only $17,500
After Hours Phone
Mr. Hepburn, E 7039; Mr. Boorman, B 5036

Boorman Investment Co. Limited
616 VIEW STREET Phone E 7124
Member Real Estate Board of Victoria

FAIRFIELD
Stucco semi-bungalow, well situated near school and transportation. There are five nice rooms and bathroom on the ground floor with oak floors, in the hall, living room and dining room, and two spacious bedrooms upstairs. Part basement and furnace. Separate garage $8200
Call Mr. Blenkinsop.

F. N. CABELDU, LTD.
1212 Broad Street E 7174

IDEAL FOR RETIRED PEOPLE
4 Rooms, 3 Lots, 3½ Miles Out—Fruit Trees, Berries, Garden
High location, quiet and secluded, bus passes the property, rockeries, shade trees, assorted fruit trees, large garden, poultry house, and two other outbuildings. The bungalow has living room with fireplace, two bedrooms, kitchen with dining space and pantry, bathroom, separate garage, immediate possession at owner moved to Mainland. Price reduced to, now only $5250

SWINERTON & CO. LTD
620 BROUGHTON ST. EMPIRE 7181
Est. 1889

57 HOUSES FOR SALE

A. BERNARD & CO. LTD.
G 9335
OAK BAY
SUPERB, NEW
LOVELY LOCALITY
Within a few hundred yards of golf course and water front we offer a fine NEW siding bungalow of extra heavy construction, most attractive proportions and appearance. Living room, 16x20, full dining room, three fine bedrooms, modern kitchen and utility. Four-piece bathroom and vanity, hardwood floors throughout and high, full basement with finished rumpus room and fireplace, trunk room, and furnace room. Hot water OIL-O-MATIC heating. Venetian blinds fitted, insulated and with double garage attached. All on large lot this house is of unusually heavy construction and will bear the most rigorous inspection from every point of view. Telephone us now for appointment. The price is low at $17,600
(No offers).

EXCLUSIVE
SECLUDED - LOW PRICE
1377 CRAIGDARROCH ROAD
In this haven of quietness and seclusion among other superb homes yet within pleasant walk of town here is a two-year-old fully modern stucco siding of better than usual proportions and appearance, five rooms, full basement, hot water Oil-O-Matic, double garage, laundry, lined basement, and hardwood floors throughout. You would expect to pay much more for a house with so fine a finish and equipment in so exclusive a locality, yet it is only $12,600
An additional lot is available for a further $850. Exclusive. Look at it and then see us for an appointment to view.

SOUTH OAK BAY
AN ATTRACTIVE BUY
Price and offering are both good here. An excellent roomy stucco bungalow of five rooms, HOT WATER HEATED on corner lot, through wide hall, cabinet kitchen, separate garage, basement. Where else is value of this kind. Ask to see it now $10,500

$3000 CASH
AUTOMATIC HEAT
Yes, for only $3,000 cash and the balance on easy terms you can purchase this lovely stucco home with the following features:
Twelve years old.
Five lovely rooms.
Wired for electric range.
Full high basement.
Low taxes.
Near school and transportation.
Full price only $8950

JAMES BAY—$2000 DOWN
This extremely well-built home situated in a choice James Bay locale near the Park, waterfront, school and walking distance to town, can be used in any one of three ways: (1) Fine family home. (2) Up-and-down duplex. (3) Light housekeeping. At present there is a two-room suite for owner and a two-room rental suite bringing in $27 a month on the main floor. Upstairs there are two 2-room suites each earning $36 a month UNFURNISHED. Full cement basement with piped heating system. It is not often that a house of this calibre, location and low down payment can be purchased at the low asking price of only $7350

A. BERNARD & CO. LTD
Member Real Estate Board of Victoria
629 FORT ST. PHONE G 9335
Evenings: E 3950 - B 4031

RITHET — B 4251
OUR 80TH YEAR
HIGH QUADRA
5 ROOMS—OIL HEAT
Liberal Terms-Easy Payments
Spotless condition. Immediate possession. This charming stucco bungalow consists of a nice living room with fireplace, dining room, 2 nice bedrooms, 4-pce. Pembroke bathroom. A neat electric cabinet kitchen. Full basement, OIL-O-MATIC AIR-CONDITIONED H.A. HEAT. Drive-in garage. INSULATED. $4,000 cash and the balance at $65 PER MONTH, INCLUDING TAXES. We consider this home the best buy in the city. IMMEDIATE POSSESSION.
The full price only $8950

BEACON HILL
3 Bedrooms — No Steps
A charming stucco bungalow only ONE BLOCK from Beacon Hill Park, on a newly paved street. This home has a through hall plan and three bedrooms. VERY LARGE LIVING ROOM with fireplace and French doors opening into a SECLUDED GARDEN. Guest-size DINING ROOM and Pembroke bathroom. Most convenient kitchen. Basement with furnace. Duroid roof. This delightful home has been completely decorated and is now VACANT. The price has been reduced for immediate sale to $8500

FAIRFIELD
GLEAMING WHITE
COLONIAL
FOUR BEDROOMS — IDEAL LOCATION
SPOTLESS CONDITION. Grand family home, located on a nice street close to school, transportation and beach, consisting of an attractive living room with open fireplace, dinette, 2 twin-size bedrooms, 4-pce. Pembroke bathroom. Stairway up to 2 nicely finished bedrooms. Full high basement, H.A. heat to all rooms. Separate matching garage. Nice lot in lawn and shrubs. Not one penny to be spent on redecorating. TODAY'S BEST BUY IN FAIRFIELD. Immediate possession. Terms. Asking $11,900

OAK BAY
Sea View—Five Bedrooms
The MOST BEAUTIFUL STUCCO HOME ON BEACH DRIVE and having an UNOBSTRUCTED SEA VIEW. Large picture windows. We can commend this home to your serious consideration for the construction is beyond criticism. Gracious living room with fireplace, extra large dining room, COSY DEN WITH FIREPLACE, SUN ROOM, electric kitchen and pantry, large bedroom and tiled bathroom. There are THREE BEDROOMS and full bathroom upstairs. Full basement with OIL-O-MATIC HOT WATER HEATING. BILLIARD ROOM with large fireplace. PRICE INCLUDES FULL SIZE BILLIARD TABLE. Most attractive secluded garden. An inspection will certainly prove that this home is a bargain for the low asked price of $19,500

ALSO
TWO BRAND NEW SIX-ROOM BUNGALOWS ON UPLANDS SLOPE. IMMEDIATE POSSESSION. EACH $12,600. GENEROUS TERMS.

Rithet Consolidated, Ltd.
(Member Real Estate Board of Victoria)
708 FORT STREET PHONE B 4251
EVENINGS:
Mr. Kitto, E 1889; Mr. Heppell, B 1878; Mr. Speed, E 8595

HAGAR'S
HAVE YOU $6000?
OAK BAY BUNGALOW
$11,900
This is a home which should satisfy the most discriminating purchaser. There is a living room (14'6"x18'), dining room, kitchen, 2 bedrooms and 4-piece bathroom. Fireplace in living room and oak floors through main rooms and hall. A concealed staircase gives access to two large light bedrooms above. Full light basement with drive-in garage. OIL-O-MATIC HOT WATER heating, laundry facilities and space room. A lovely garden with plums, apples, pears and peaches. Insulated throughout. May we show you this? $11,900
F. Lesley, Evenings E 9589 (51652-O)

HAGAR & SWAYNE LTD.
VIEW AT BROAD G 0531-2-3
Member Real Estate Board of Victoria

57 HOUSES FOR SALE

RANDALL'S
GORGE
On the high part, very good home with dining room, living room, kitchen and 3 bedrooms, drive-in garage, pipe furnace, fruit trees, nice street, view over Gorge Waters. The price is really right at $6300
Call Mr. Wootton, Eves., G 0305

TWO YEARS OLD
$1500 DOWN
How often can you buy a practically new stucco bungalow with $1,500 down? Nice living room with open fireplace, kitchen wired for electric range, two bedrooms, a very large lot, on a good street with every convenience, just 3½ miles out. Full price $6900
Call Mr. Wootton, G 0305 Eves.

OAK BAY
NORTH OF THE AVENUE
A 5-room white stucco bungalow that you will like. There is a fine living room with tile fireplace, nice dining room; through hall, 2 good-size bedrooms, oak floors in the main rooms, cabinet kitchen, hot-air furnace, separate garage. Price on terms $9950
Call Mr. Grieve, Eves., E 2886

MOVE IN AT ONCE
Nice location on the Gorge, 2 bedrooms, bright living room with fireplace, full basement, lot well landscaped, some fruit trees. This is a nice home and will give you cheap living accommodation, terms arranged like rent with small down payment. Price, ... $6800
Call Mr. Twamley or Mr. Grieve Eves., E 2886

ONE BLOCK OFF QUADRA
Here is excellent family home of six rooms, 3 bedrooms with one suitable for a den, living room with fireplace, dining room off large kitchen having ample cupboard space, wired for range. Pembroke bath, good basement, sawdust burner furnace, large landscaped lot with fruit trees and double garage. Immediate possession. Price reduced to $6500
Call Mr. Grieve or Mr. Twamley Eves., E 2886

HAULTAIN AREA
A neat 4-room home you can buy with $1,200 down, balance as rent, owner will decorate to suit the buyer. Full price only $4250
Call Mr. Grieve or Mr. Twamley Eves., E 2886

GEORGE RANDALL
1309 DOUGLAS G 8109

ONLY
67 SHOPPING DAYS
TILL CHRISTMAS
$750 CASH — B

Spot Blazing Plane

SANTA ROSA, Calif., (U.P.) — An unidentified four-engined plane was reported "aflame and dropping fast" over the Bolinas Point Reyes area in Marin County today by Sonoma County Deputy Sheriff Maude Walker.

ONE TABLESPOONFUL

Such a little Javex makes such a big difference

Just add one tablespoonful of Javex to 2 gallons of rinse water, dip diapers, then rinse well. Diapers dry beautifully soft, white, stain-free, and sweet-smelling!

J-51

Javex CANADA'S MOST USED BLEACHING WASHING CLEANSING Fluid

AT YOUR GROCER'S — IN 4 CONVENIENT SIZES

'I'm Charles, Who Are You?'

These are the words the bonny prince of Clarence House uses to greet strangers who visit the home of Princess Elizabeth and the Duke of Edinburgh, his mother and father. He is a sturdy and determined boy and asks for what he wants loudly and clearly.

FOR CONSPICUOUS COURAGE

Only V.C. Won On Canadian Soil Is Returned To Regiment

OTTAWA (CP)—The only Victoria Cross ever won on Canadian soil has found a resting-place, after 85 years, with the British unit whose private soldier won it in 1866.

The prized decoration was won by Pte. Timothy O'Hea at Danville, Que., during the time of the Fenian raids, when invasion from the United States threatened.

O'Hea, then 20 years old, was one of four soldiers of the British Rifle Brigade placed in charge of a trainload of ammunition, including 95 barrels of gunpowder, which was sent from Quebec city to the frontier at Niagara-on-the-Lake, Ont.

As the train pulled into Danville, O'Hea, an Irishman from Bantry, County Cork, saw that one of the ammunition trucks was on fire. While officials retired to a safe distance, he found a bucket, ladder, and water, and doused the blaze in 19 trips up the ladder, working alone for an hour.

His citation, instead of "for conspicuous bravery in the presence of the enemy," as is usual with a V.C., read "for conspicuous courage under circumstances of great danger."

MEDAL WITH FRIEND

Shortly after the episode, O'Hea headed for New Zealand. Later, he went to Australia, and after leaving his V.C. medal with a friend, died during an expedition inland. The medal remained until last year in the Australian National Art Gallery.

Thomas Dunbabin, former press attache to the Australian High Commissioner's office here, arranged last year to have the V.C. brought back to Canada, to rest in the archives or the war museum here. External Affairs Minister Pearson was a supporter of this back-to-Canada move.

However, word of the medal got to Lord Wilson, colonel commandant of the Rifle Brigade, who wrote Mr. Pearson suggesting it would be a gracious action in Canada's part to have the V.C. return to its old regiment.

Accordngly the medal and accompanying documents were turned over at the Rifle Brigade's regimental dinner in London. Tim O'Hea's V.C. now reposes in a glass case at the regimental museum at Winchester, England.

Ukranian Church Once Presbyterian

TORONTO (CP)—With colorful ceremonial the former Dale Presbyterian Church was dedicated here recently under a new name — St. Nicholas Ukrainian Roman Catholic Church.

More than 4,500 churchmen and spectators jammed the old building and overflowed on the surrounding streets to see James Cardinal McGuigan and Bishop Isidore Borecky conduct the dedication ceremony.

Mounting the steps with altar boys and church dignitaries, Bishop Borecky presented the gift of bread and salt to the Cardinal who then blessed the church. Then, moving to the altar, a prototype of the 11th century St. Sophia's Cathedral in Kiev, the clergy took their places for the dedication.

In a brief address, Cardinal McGuigan told the Ukrainian gathering that "while we are happy here, the Church in your own country has been taken away."

"It might possibly be that our children may be able to go back to their own country and 'their own churches," he said.

Bishop Borecky said: "This church will serve as a place of worship for the great number of our faithful and especially for those who have recently fled their native land because of the ruthless Communist persecution."

C.O.D. Bottled BEER FREE DELIVERY

Phone G 4179

25c per dozen paid for empties. Please have them ready when the driver calls.

This advertisement is not published or displayed by the Liquor Control Board or by the Government of British Columbia.

57 HOUSES FOR SALE

PEMBERTON, HOLMES LIMITED
SINCE 1887

OAK BAY FAMILY HOME SECLUDED GARDEN

Owner leaving. Must sell this lovely two-story home.
Gracious living room overlooking garden.
Cosy den with open fireplace.
Guest-size dining room.
Spacious hall with open staircase leading to three bedrooms, private sitting room with fireplace.
and TWO bathrooms.
Extra plumbing in basement.
Automatic H.A. heating.
Separate garage.
Early possession.
PRICE $13,900
Call Mrs. McLean, Eves., G 6867

FIVE ROOMS—STUCCO HOT-WATER HEAT THIRD-ACRE LOT

On 3-mile circle.
Large living room.
Three bedrooms (2 up — 1 down).
Electric kitchen.
Full basement.
Separate garage.
Good garden and fruit.
Close to school, store, etc.
Electric range INCLUDED
PRICED AT $8000
"AN EXCLUSIVE LISTING"
Call Reg Caselton, Eves. E 8464

2 + 2 = 4 2 YES! 2 DUPLEXES BOTH IN FAIRFIELD

Both side by side.
One near the park.
One near the sea.
As an investment or to provide your family with low-cost housing.
BUY A DUPLEX.
For further information call
Mrs. April Francis, Evgs., E 1407

$3500 DOWN HANDLES A BETTER-BUILT BUNGALOW

This 5-room stucco home was built when the best of materials were available.
About 10 or 12 years old.
Hardwood floors in living and dining roms.
Cabinet kitchen wired for electric range.
Two bedrooms.
Four-piece Pembroke bathroom.
Full cement and lined basement.
New coal stoker and large electric domestic hot-water tank.
Basement garage.
Ceilings insulated.
Low taxes.
Close to school and the bus passes the door.
FULL PRICE ONLY $8950
Call Mr. Woodley, Evgs., G 3916

OAK BAY LANDSDOWNE SLOPE NEW STUCCO BUNGALOW MOVE IN TODAY!!!

Six rooms, 1,400 sq. ft.
Wonderful view.
Bright, modern kitchen with nook.
Large living room with fireplace.
Guest-size dining room.
3 bedrooms.
4-pce. bathroom with built-in fixtures.
Full high basement.
Rumpus room and fireplace (360 sq. ft.).
Automatic A/C heat.
Attached drive-in garage.
Grounds ready for lawns.
GOOD TERMS AT 4½%
Price $17,850
Call A. Lowman, Eves., B 5537.

WATERFRONT—3¼ ACRES SOUTHERN SLOPE 20 MINUTES TO TOWN

Five-room bungalow.
Low taxes.
Chicken houses.
Beautiful location.
PRICE $7350
Call Mr. Gould, Eves., G 8124

G 8124

VICTORIA CITY REALTY LTD.
B 2197

OAK BAY

Older-type, insulated bungalow with six rooms on one floor. Oil-O-Matic hot-air heated. A good family home with full cement basement. Needs decorating outside. Low taxes. Not overpriced at for near cash offer $7500
Call Mr. Wright, B 2197

OAK BAY

Fully modern stucco bungalow with living room 18x12, Cabinet kitchen with large dining space. Two very good bedrooms, Pembroke bathroom, hot air heating in part cement basement. Extra finished room in attic. Owner must sell immediately. Leaving city.
PRICE $8300
Call Mr. Wright, B 2197

HIGH SAANICH

Beautiful modern stucco bungalow of four rooms plus two-room finished suite in basement. All oak floors, insulated, spacious bedrooms. Marvelous daylight kitchen. Ultra modern Pembroke bathroom. Television is excellent. Flowers, shrubs, greenhouse and garden make this the most attractive house in the city. Clear title. Terms arranged.
LOW PRICE AT $9995
B 2197 Mr. Ludlow, Eves., B 4315

HIGH GORGE REDUCED TO $7550

A fine home built of best materials on one of the best streets in the district. 200 ft. lot. Living room 18x17. Two bright bedrooms. Modern cabinet kitchen, tiled floor with nook. Full cement basement with hot air furnace.
REAL VALUE HERE AT $7550
B 2197 Mr. Edmund Eves., E 3883

1712 DOUGLAS STREET B 2197

GORDON HEAD

Superior new bungalow under construction. Five rooms, 2 bedrooms, full basement, oil hot-air heating. One-third acre with sea view. Terms can be arranged. Interior decoration to suit purchaser. Price complete $16,500

INDUSTRIAL AREA

Seven-room revenue home. Partly furnished. Price $3000
CASH

LEACH & SPARKS
1119 BLANSHARD ST. E 4117
Evenings, Mr. Schlatter, B 2487

JUBILEE $3000 DOWN

Nearly new five-room bungalow, very attractive, full basement and garage. N.H.A. construction. $9200
Please Ask for Mr. Ramsay, Eves. G 0872

Meharey & Co. Ltd.
Insurance E 1187 Stocks and Bonds

HICKS REALTY LIMITED
1710 DOUGLAS STREET
PHONE B 5104
Opp. H.B.C. Store Parking No Problem

OPPORTUNITY KNOCKS

Here is your chance to buy an almost new 4-room stucco bungalow in a good district for only $1,850 down. This house is fully modern, has an exceptionally good floor plan. Good-size lot and garage. Don't miss this opportunity.
Full price $5500
And remember, only $1,850 down.
Call Mr. Ashton, B 5104, Eves., B 4404
(1049 C)

FIVE-ROOM STUCCO BUNGALOW---2-YEARS OLD

Just a little way out but in a good district and close to bus and schools. Living room with fireplace, dining room, cabinet kitchen. Two bright pleasant bedrooms, 4-piece Pembroke bath. Full HIGH basement, furnace, drive-in garage. Good garden. Some terms, exceptional buying. Price $7350
Call Mr. Drew, B 5104, day or night
(1054 C)

DRIVE-UR-SELF By 430 ARNOLD STREET EXCLUSIVE LISTING

On the corner of Hamley, a one-year-old stucco. Good living room with fireplace, modern bar kitchen with in-line dining room. Tiled floors, large Pembroke bathroom. Two bedrooms, one of which is a large twin. Walk-in closets (space for extra room up if needed). Full high basement, piped furnace. Includes oil range, and Venetian. 5% mortgage of $3,000 at $39 per month, INCLUDES TAXES. Good value at full price of $8900
Call Mr. Smith, B 5104, Day or Night
(1047-C)

VALUE PLUS

High, overlooking city, straits, Sooke Hills and Olympics. Soldly built, seven-year-old semi-bungalow. Five large rooms down, two unfinished up. Living room has plate-glass window, 12 ft. long; full dining area with built-in china cabinets, two twin-sized bedrooms. Full concrete basement with furnace, oil range and hot-water heat to every room, even unfinished upstairs. Generous lot, excellent landscaping, fish pool. Half cash would handle. Price $11,500
Call Mr. Whyte, B 5104, day or night
(1048 C)

A LOVELY HOME AND REVENUE

Situated in a pleasant Gorge area, this 7-room bungalow gives between two and three hundred dollars per month in the summer just from overflow from auto-courts. The bungalow consists of pleasant living room with fireplace, dining room (could be bedroom), cabinet kitchen. One master bedroom down, two pleasant bedrooms up. Full high basement with extra room; air-conditioned piped furnace. Separate garage, double garden lot. Inquire about this, it is to your own benefit. Terms. Price $8950
B 5104, Day or Night (1035-C)

HAVE YOU EVER

(1) Wanted fishing, swimming, boating on your own property?
(2) Hankered for a couple of acres to move around in?
(3) Felt that a smart, modern rancher, big enough, yet cosy, would round out the picture?
If so, and you want to be within 15 minutes of Victoria, LOOK NO FARTHER! Many extras including Beridix. View by apointment only at full price of $11,000
EXCLUSIVE LISTING
Call B 5104, Day or Night (1031-C)

KER & STEPHENSON LTD
LIST WITH K. & S.

GORGE

A 5-room bungalow in a popular area. Living room with fireplace, dining room, cabinet kitchen, sun room and two bedrooms. 2-piece bathroom. Has attached garage. EXTRA ROOM in the basement. Electric range and hot-water heater included in price. Taxes only $50 per year. Price only $5950

THREE BEDROOMS

A fine family home in Fairfield, just redecorated. Has living room, dining room, kitchen, 3 bedrooms and Pembroke bathroom. An INSULATED home with fine furnace. Located in pretty garden spot $8950

10 YEARS OLD IN OAK BAY

On prettily-wooded Oak Bay lot is this lovely stucco bungalow. Has THREE BEDROOMS. Full cement basement with OIL FURNACE, copper piping. Hardwood floors in this fine home. Really an excellent value at $11,500

LOVELY COLONIAL

A fine white cedar-siding exterior, with green roof. On a beautifully-landscaped lot, with many fine oaks. Has large living room, dining room with oak floors. Through hall, two bedrooms, four-piece tile bathroom. Kitchen has tile sink and it's wired for range. Concealed stairway leads to TWO MORE BEDROOMS up. Has full cement basement with HOT-WATER HEATING garage under. Here's today's finest buy at $12,600

KER & STEPHENSON LTD.
Member Real Estate Board of Victoria
909 GOVERNMENT STREET
G 4127 DAY OR NIGHT G 4127

HIGH QUADRA

In a Street of New Homes
Five-room stucco modern bungalow, plus two large rooms in full basement with hot water heat. Through hall, living room with fireplace, combined dining room 30x18, oak foors, 4-pce. Pembroke bathroom, pedestal basin, tiled walls and floor. Two large bedrooms with generous clothes cupboards. Attached garage, entrance from basement. All copper plumbing. Taxes only $122.85. An ideal home at the asking price of $12,600
with a down payment of $5,000
Ask for A. H. Jackson, Eves., Bel. 173G

FAIRFIELD

Near the Sea and the Park
Seven-room semi-bungalow, oak floors in all the main rooms. Four bedrooms, full basement, hot air furnace. Well situated with excellent view of the sea. Special price of $6950
($2,500 cash, balance arranged)
Ask for A. H. Jackson, Eves., Bel. 173G

LAKE HILL

Four lovely rooms plus cosy nook. Oak floors. Four-piece Pembroke bathroom. Cabinet kitchen. Full cement basement with furnace, etc. Garage. Grounds beautifully landscaped. Price $7650
with terms
Max Chalk, Eves., E 6860

A. M. TAYLOR SPITTAL & CO. LTD
1210 BROAD STREET G 9308
Member Real Estate Board of Victoria

WESTERN HOMES LTD.
611 YATES ST. BEACON 2157

$1500 DOWN JAMES BAY

Fully insulated 5-room, 3 B.R. bungalow. Newly decorated inside and out. No basement. $1,500 down, $50 per month. Exclusive listing.
Full price $5250
Call Cliff Green, B 2157, Eves., G 4209,
or Stan Evans, B 2157, Eves., G 8286

4 BEDROOMS

Semi-bungalow style—this 7-room home is exceptional value. L.R. has nice F.P., D.R. with built-in buffet, Venetian blinds, cabinet kitchen. Basement, furnace and separate garage. Very suitable for servicemen or renting rooms.
Value plus at $5250
Johnny James, B 2157, Eves., B 6515
Stan Evans, B 2157, Eves., G 8286

SELF-CONTAINED DUPLEX

IF YOU DON'T READ THIS YOU ARE MISSING THE CHANCE OF A LIFETIME

Two entirely self-contained, each with own entrance. Downstairs, through hall, living room, bedroom, cabinet kitchen, 3-pce. bathroom, utility. Upstairs, living room, 2 bedrooms, kitchen, 3-pce. bathroom. A snap at (on terms) $5800
Call Johnny James, B 2157, Eves., B 6515

READ THIS!! HIGH QUADRA 3 BEDROOMS - STUCCO

$7500 $7500 $7500

Six-room stucco semi-bungalow, about 14 years old, in very nice condition and in a grand location. Good-size living room with F.P., dining room, large bedroom down, modern kitchen, tiled sink, plenty of cabinets, and breakfast nook. Three-piece bathroom with pedestal basin. Concealed stairs to two nice bedrooms up. Full basement with furnace. Separate garage. Full price, on nice terms $7500
See This Today
Call Johnny James, B 2157, Eves., B 6515

FULL PRICE $2650

Three-room cottage. Large lot. Taxes $22. 2½-mile circle, near bus and store.
Stan Evans, B 2157, Eves., G 8286

"BUY OF THE WEEK" $1850 DOWN

Six lovely rooms and finished sun room ALL ON ONE FLOOR, plus a full basement with an extra finished room—piped furnace and laundry tubs. Location—walking distance to town, so you can rent a couple of rooms, and have someone help you pay for your home. Hurry or you will lose a bargain.
A lovely buy at $7350
(Exclusive with this office)
Stan Evans, B 2157, eves., G 8286

"CLOSE TO SEA" "JAMES BAY" "3 BEDROOMS"

This older-type bungalow is in immaculate condition and very close to the ocean. Comprises entrance and through hall; lge L.R. with F.P.; 3 twin-sized B.R.'s with C.C.'s and 3-pc. bathroom. Spacious cabinet kitchen with dining space. Has been completely redecorated and all floors sanded. Separate garage. Nice grounds. Lot 60 x 120. Taxes $59. Easy terms at $5,500.
Cash price $5250
Call Roy Smith, B 2157, eves., G 6038

WESTERN HOMES LTD.
611 YATES ST. B 2157

NEWS FROM NEWSTEAD'S

SEAFRONT BUNGALOW

Those who desire a modern, compact, well-constructed bungalow, only 3 years old and on the sea, should waste no time in seeing this. Cosy living R. with Heatilator fireplace and a lovely view, twin-sized bedrm., modern kitchen and bathroom. Utility R. Nice garden with good soil sloping down to the water. Convenient location. Immediate possession. Full price only $7500
Exclusive Listing
(Usual courtesies extended to agents)
Mr. Powell, Eves., G 8893

NEWSTEAD REALTY LIMITED
734 FORT STREET E 7194

THE B.C. LAND
& INVESTMENT AGENCY LTD.
Our 88th Year in Real Estate

UPLANDS

Seven rooms, all one floor, ranch type cedar shake siding bungalow. Double plumbing, 3 bedrooms, A den with fireplace. Fine living room, guest-size dining room. A dream of a kitchen with nook. In new condition.
Price $22,000

OAK BAY

An outstanding stucco residence of 9 rooms, 3 bedrooms, 3 bathrooms, living room and sun room have a length of 39 feet. Fully modern including hot water Oil-O-Matic heat. Very nice landscaped garden. In a delightful situation. Views. Price $28,500

JAMES BAY

Superior type of gabled stucco bungalow. Six rooms, 3 bedrooms. Large living room, dining room. About 1,300 sq. ft. in this fine bungalow. Oak floors. Hot-water heated. Has a very large garden lot. Price $10,750
Please ask for Mr. C. R. V. Bagshawe

CADBORO BAY AREA CHARM AND SECLUSION

A complete and immaculate siding bungalow on a small lot (60x140 av.) that is really a picture in garden, shrubs and trees, both ornamental and fruit. Comfortable living room, two bedrooms, cosy den with sea views, modern compact kitchen and dining space, glassed in veranda. OIL-O-MATIC HOT-WATER HEATING in the full daylight basement, electric insulated hot-water tank, drive-in garage. Taxes only $61.41. Three rooms are beautifully carpeted wall to wall, and there are many other features for convenient and comfortable living. Price only $9500

ESQUIMALT 2-YEAR-OLD STUCCO

The owner of this attractive bungalow has been transferred, and his home must be sold. Possession Sept. 20. Cosy living room and through hall with oak floors, separate dinette, large kitchen and range, 2 bedrooms, 4-pce. Pembroke bath (low tub), full cement basement, drive-in garage, hot-air piped furnace. A room could be built in the high basement. Taxes $94. The home is all in excellent condition, and can be purchased with $3,750 cash, balance at $58.50 per month, including taxes.
Full price $8750
For an Appointment to View the Above Homes, Please Ask for Mr. W. O. Cameron.

Member Real Estate Board of Victoria
922 Government St. G 4115

VISTA HEIGHTS

A very substantial 6-roomed house, 3 bedrooms and bath up. Full basement, nice view, good location.
Price reduced to $6500
$2,000 will handle.
See Jim Taylor

E. H. KNOTT & CO.
1304 GOVERNMENT ST.
G 9613, Evenings G 9602

BROWN BROS.

YOUR OPPORTUNITY EXTRA SPECIAL 982 HEYWOOD AVE.

8 Lovely Rms. Fully Furnished Insulated—Oil-O-Matic H.A.

Drive by 982 Heywood Ave., do not disturb the owners of this lovely substantial and well-kept home in IMMACULATE CONDITION inside and out. A choice residential area on a nice lot 75x120 FACING BEACON HILL PARK. Ideal for REVENUE, DUPLEX or FAMILY RES. Four spacious rooms and sunroom on main floor, three twin-size bedrooms and large dressing room up. Double plumbing, full basement, auto. domestic water supply, OIL-O-MATIC furnace heat to all rooms, storage space, porcelain laundry trays, etc. Duroid roof, fine garden, berries, apple, cherry, walnut trees, all fenced. ALL THE FURNITURE, ETC. INCLUDED in the price, chesterfield suites, carpets, piano, gas range, bedroom suites, Restmore springs, bureaus, lamps, chairs and tables, new ice box, linen and towels. We cannot stress to strongly the SPOTLESS CONDITION, location, construction, etc. You will appreciate the VALUE offered here. EXCLUSIVE AGENTS. Priced to sell quickly at $13,350
For appointment, etc. Call Mr. Belcher, Res., G 3594.

BROWN BROS. AGENCIES LIMITED
1125 BLANSHARD ST. PHONE E 1183-4
Member Real Estate Board of Victoria

BELIEVE IT OR NOT!!! BY FRASER BISCOE'S A $16,000 HOME GOING FOR $12,600 REPLACEMENT COST

1,438 SQ. FT. AT TODAY'S COST $14,000
Comprises living room with electric fireplace, three large bedrooms on one floor, dining room or den in knotty pine, a dream kitchen out of "Better Homes and Gardens," spacious bathroom. Full basement with suite possibilities.

EXTRA FEATURES 1,000
Oil-O-Matic, electric hot water, sprinkling garden system front and back, panelled bedroom or office down; double insulated walls and ceilings, Venetian blinds throughout. Attached greenhouse.

LOT— 1,000
Good soil, half-dozen fruit trees, located walking distance from town and two blocks from Beacon Hill Park, The Cathedral and St. Joseph's.

Total— $16,000

This house built and occupied by one of Victoria's best contractors in 1946. Vacant possession. Newly painted, shakes outside and contractor will redecorate inside to suit new purchaser's taste. A thorough inspection will convince you there's good value here.
AT $12,600
Drive by 1011 Fairfield Road Today.
OPEN FOR INSPECTION 2 TO 5.30 AND EVENINGS 7 TO 9
Enquiries
Office, E9413. Evenings, Mr. Biscoe, B 1726
EXCLUSIVE AGENTS

FRASER BISCOE'S
600 COURTNEY STREET
(Across From Post Office)

58 WANTED TO BUY, HOUSES

FAIRFIELD-GONZALES
WANTED—4 CLEAN ROOMS FOR WORKING MOTHER AND DAUGHTER. UP TO $6,000. MY CLIENT HAS $3,000 DOWN PAYMENT AND IS EAGER TO FIND A SMALL HOME IN FAIRFIELD OR GONZALES AS SOON AS POSSIBLE. IF YOU FEEL YOUR HOME MAY SUIT THEIR NEEDS, CALL DOUGLAS HAWKES TODAY AT B 2101 OR THIS EVENING, B 4404 OR B 2101.
HAWKES FOSTER LTD.
1815 DOUGLAS

WANTED
OAK BAY SOUTH
Four-room bungalow, few steps. $8,000-$9,000. Please phone Mrs. McLean, evenings G 6867.

PEMBERTON, HOLMES
G 8124 1002 Government

THREE CASH BUYERS FOR 2-BEDROOM Fairfield or Gonzales homes, $6,000 to $8,000. B. Price, B 5961 or G 0578. Super Realty Ltd.

I AM DESPERATE. HAVE $1,200 TO $1,500 down and $55 a month for 4 or 5 rooms and basement. Please call my agent, Stan Evans of Western Homes Ltd., B 2157, Eves., G 8286.

URGENT — 3-ROOM COTTAGE, 1-MILE circle, $1,500 down, balance monthly. Full price $2,500 to $2,800. G 3519, after 7 p.m.

ARE YOU SELLING?

Give us a call. List your property with a progressive firm if you want results. If the price is fair, we will photograph and advertise it free of charge. Houses and business properties are selling. So don't delay. Call NOW!!

WESTERN HOMES LTD.
611 YATES STREET B 2157

59 PROPERTY FOR SALE

ONE BEAUTIFULLY CLEARED WATERfront lot in Oak Bay, approximately 1,190 ft. Runs right to ocean. Beautiful view. Taxes $14. Particulars, phone B 1635.

LOT FOR SALE—NORTHCOTT. E 2386.

60 PROPERTY WANTED

WANTED—MEDIUM-SIZE LOT IN VIEW Royal district. Box 938, Victoria Press.

COMPANIES ACT

Victoria Fruit Packing Company Limited
Take notice that a meeting of the creditors of the above Company, as required by the Companies Act, will be held at 1850 Blanshard Street, Victoria, B.C. on Thursday, the 11th day of October, 1951, at the hour of 8.00 p.m.
Dated at Victoria, B.C. this 1st day of October, 1951.
H. BEACH,
JOHN H. ALEXANDER,
Liquidators.

GOVERNMENT OF THE PROVINCE OF BRITISH COLUMBIA
DEPARTMENT OF PUBLIC WORKS
SAANICH ELECTORAL DISTRICT
PROJECT No. 288
VICTORIA-PATRICIA BAY HIGHWAY
Sta. 416-36.6 to Sta. 708-93.9
(5.58 Miles)

NOTICE TO CONTRACTORS

Sealed Tenders, marked "Tender for Victoria-Patricia Bay Highway," will be received by the Minister of Public Works, Douglas Building, 617 Government Street, Victoria, B.C., up to 12 o'clock noon, Pacific Standard Time, on Tuesday, the 16th day of October, 1951, and opened in public at that time and date.

Plans, specifications and conditions of tender may be obtained from the Public Works Office, 635 Burrard Street, Vancouver, B.C., or from the undersigned, on deposit of a sum of Ten Dollars ($10.00), which will be refunded on their return in good condition within a period of one month of the receipt of tenders, except in the case of the successful tenderer, where the plan deposit is not refundable.

No tender will be accepted or considered that contains an escalator clause, or any other qualifying conditions, and the lowest or any tender will not necessarily be accepted.

N. M. McCALLUM,
Chief Engineer.

Department of Public Works,
Douglas Building,
617 Government Street,
Victoria, B.C.
October 1st, 1951.
P.W. File 5020, P.W.M. 2280.

Victoria Daily Times
Best Evening Reading in Every Home.

Maynard & Sons
Auctioneers and Appraisers
Since 1902

Instructed by a Client who is leaving the city and others, we will sell in our Salesrooms,
731-33 Johnson Street
FRIDAY, 1.30
ALMOST NEW
FURNISHINGS
ETC.
OIL CIRCULATING HEATERS,
Incdluding in part: Pretty Corner Cabinet in oak, Imitation Fireplace, Walnut Occasional Furniture, attractive Tea Wagon, Pull-Up Chairs, nearly new Dinette Suites, nearly new 5-Pce. Walnut Bedroom Suite, nearly new Single and Double Hollywood Beds and Mattresses, etc.; 3 nearly new Oil Circulating Heaters (one with blower and fan), Coal and Wood Ranges, Photographic Equipment, Chinaware, Outboard and Inboard Motors, Electric Washing Machines, etc.
Basement Sale, 10.30
USEFUL
FURNITURE
AND EXPENSIVE
Carpenter's Tools
ETC.
Note.—Approx. $2,000 worth of Power and other Tools, Plumbing Fixtures, etc., will be included in this sale.
Watch for Full Particulars in Thursday's Papers
MAYNARD & SONS
733 Johnson St. G 5921

FRUIT-A-TIVES MAKE YOU WELL KEEP YOU WELL

Get relief from constipation—indigestion. Positive results from FRUIT-A-TIVES proven by tens of thousands. FRUIT-A-TIVES contain extracts of fruits and herbs.

More and More
As Never Before
We're Using . . .
CLASSIFIED ADS

For get-away switched to Esso GASOLINES

Fill your tank with "up-to-date" Esso or Esso Extra Gasolines. Take your car out on the road. See for yourself its better all-round performance.

Esso and Esso Extra Gasolines are continually being improved to give the best balanced combination of smooth flowing power, lively acceleration and protection against engine ping and vapor-lock. For *more* happy motoring, switch to Esso Gasolines and you're always ahead!

Thursday Features at EATON'S

All-Wool Cardigans

In Five Rich Shades

- Roomily cut for comfort, and good fit.
- Well-styled of fine worsted yarns for warmth and smart appearance.
- Button front and two large pockets.
- Powder blue, grey, dark green, navy or wine . . . sizes 36 to 44.

Thursday Feature, each **7.59**

EATON'S—Men's Furnishings, Main Floor

Men's Brevets, Jerseys

"Interlock"—Knit in England

Fine combed cream-coloured cotton.

Jerseys: Athletic style, in full generous cut. Sizes 36 to 44.

Brevets: Comfortable, lightweight . . . with all round elastic waist. Sizes 30 to 44.

Thursday Feature, each **99c**

EATON'S—Men's Furnishings, Main Floor

Men's Shirts, Drawers

Imported From England!

Fine combed cotton "Interlock" knit.

Shirts: Crew neck style with short sleeves. Fully cut, generous in length for warmth. Sizes 34 to 44.

Drawers: Ankle-length legs, with snug cuffs. Full elastic waistband for good fit. Sizes 32 to 42. Both in light cream shade.

Thursday Feature,
Shirts, **1.29** **Drawers,** **1.59**

EATON'S—Men's Furnishings Main Floor

Men's Warm Winter Topcoats

Styled and tailored by a leading Canadian maker of men's better quality clothing! Choice of many popular winter shades in gabardines! Coverts! Fleeces! Tweeds! Velours! . . . fabrics noted for handsome appearance, long wear, ample warmth, comfortable weight! Sizes 35 to 46 . . . for regulars, talls and shorts.

Thursday Feature, each **43.98**

EATON'S—Men's Clothing, Main Floor

British Made Shoes

High-grade leathers and workmanship go hand-in-hand in bringing men the utmost in comfort, style and wear. Brogues in plain and grained brown leathers . . . bluchers and balmorals in brown and black leathers . . . sizes 6 to 11, including half sizes, C, D and E fittings collectively.

Thursday Feature, pair **9.98**

EATON'S—Men's Shoes, First Floor

Save! Men's Broadcloth Shirts

Big savings on these mercerized-"Sanforized" shirts. Plain shades of blue, grey or tan and white . . . all made in our own shirt factory, your assurance of good fit, smart appearance, careful workmanship! Collars are regular, fused attached style . . . single-button cuffs. Sizes 14 to 17 in the group.

Thursday Feature, each **2.99**

EATON'S—Men's Furnishings, Main Floor

Cold Weather Wear for Boys

Storm Coats

Sized for juniors . . . cosy storm coats of shower-resistant gabardine . . . finished with warm collars and quilted linings. Grand for school, play and even dress wear. Full zipper closing . . . assorted colours. Sizes 8 to 12 years.

Thursday Feature, each **10.99**

Station Wagon Coats

In smart double-breasted style with all-round belt. Note the warm quilted linings and storm collar . . . well tailored from heavy gabardine. Fawn shade only.

Thursday Feature— Sizes 6 to 12, **14.99** Sizes 14 to 18, **15.99**

Station Wagon Caps

Made of strong quality oxford cloth . . . with cosy quilted lining. Camel pile wool ear flaps . . . in attractive beige shade only. Buy now for his winter needs. Sizes 6⅝ to 7¼.

Thursday Feature, each **2.19**

EATON'S—Boys' Clothing, Second Floor

Save on Fashion-Right Fabrics

All-Wool Twill Flannel

For skirts, weskits and other sportswear. . . . fine all-wool flannel in medium grey shade only. Suitable for school sewing, too. In generous 54" width.

Thursday Feature, yard **2.39**

39" Rayon Velvet

Your favourite fabric for fall . . . rayon velvet for suits, dresses, etc. Treated for crease-resistance. In wine, green, tropical blue and cigar brown.

Thursday Feature, yard **2.79**

Imported All-Wool Dress Crepe

Light in weight . . . drapes beautifully . . . in 54" width. Choose from royal, kelly and dark green, yellow, teal, powder pink, black, grey, beige, powder blue and white.

Thursday Feature, yard **2.95**

EATON'S—Fabrics, Main Floor

Stationery Section Values

Boxed Christmas Cards

An unusual special for early-bird Christmas shoppers . . . 50 cards that feature lovely holiday scenes. Neatly boxed.

Thursday Feature, box **78c**

Pastel Notes Less Than ½ Price!

Special purchase of a discontinued line . . . 30 pastel notes with self-seal envelopes. In four pastel shades, all with white and floral trims. Turquoise, peach, pink and green.

Thursday Feature, box **49c**

Pen and Pencil Set

Smart and useful . . . pen and pencil set, featuring lever-filling pen and pencil with propel and repel action. Grand for home or school use.

Thursday Feature, set **98c**

EATON'S—Stationery, Lower Main Floor

English Semi-Porcelain Dinner Set

52 Pieces . . . service for 6 persons! Selling at one-third off, Thursday! Durable semi-porcelain dinnerware, featuring an attractive red band and brown line decoration. Good quality, for everyday use. Set consists of:

- 6 teas and saucers
- 6 dinner plates
- 6 dessert plates
- 6 side plates
- 6 soup plates
- 6 fruit dishes
- 1 platter
- 1 covered vegetable
- 1 open serving dish
- 1 gravyboat and stand
- 1 covered sugar
- 1 cream jug
- 1 open tea bowl

Thursday Feature, 52-piece set **15.00**

EATON'S—China, First Floor, House Furnishings Building

"Newport" Silver-Plated Flatware

"Newport" pattern flatware by a well-known maker of heavy quality silver-plated ware. Now priced outstandingly low for wise homemakers! Silver-plated on nickel silver blank (E.P.N.S.) . . . in a dainty floral pattern. Choose your needs from the following pieces: **Thursday Feature,**

- Teaspoons, each **14c**
- Dessert Spoons, each **23c**
- Dinner Knives with stainless steel blades, each **37c**
- Dinner Forks, each **23c**
- Sugar Shells, each **23c**
- Salad Forks, each **23c**
- Butter Knives, each **23c**
- Tablespoons, each **23c**

EATON'S—Silverware, First Floor, House Furnishings Building

Budget-Priced Leather Handbags

Special purchase of pouch, box and envelope style handbags in beautiful pig-grain, cowhide and capeskin leathers. Lined with rayon, fitted with change purse, mirror, zipper compartment. Black, brown and navy.

Thursday Feature, **5.48**

EATON'S—Handbags, Main Floor

Simulated Pearl Jewellery

Special purchase of necklets, earrings and matching pins. Necklets come in single, double, triple, four or five strands . . . various lengths and graduated, a few dog collar styles in the group.

Thursday Feature, each **1.79**

EATON'S—Jewellery, Main Floor

Tailored and Fancy Vestees

Choose from a lovely selection of nylon, rayon or linen vestees, reduced one-third for Thursday's selling. White and pastel shades.

Thursday Feature, **1.69** to **6.62**

EATON'S—Neckwear, Main Floor

Men's Linen Handkerchiefs

Buy several at this low, low price . . . for yourself or future gift-giving! Plain linen hankies in a generous size with narrow hemstitched hems.

Thursday Feature, 3 for **69c**

EATON'S—Handkerchiefs, Main Floor

Fragrant Stick Colognes

Keep fresh and fragrant all day with compact, practical stick cologne. Two pleasing scents: Wisteria and Muget.

Thursday Feature, each **45c**

EATON'S A.S.A. Tablets

Reliable tablets for the relief of pains, headaches, the distress caused by colds. Bottle of 100 tablets.

Thursday Feature, each **25c**

EATON'S—Toiletries, Main Floor

Special! Opera Glasses

Excellent quality glasses from France! Finished in leather and come complete with matching leather case. Choose from red, green, blue and black.

Thursday Feature, pair **11.50**

EATON'S—Cameras, Main Floor

Neat Junior Girdles

Savings for you who take junior sizes! Pull-on style girdle with power net elastic sides, satin "Lastex" front and back. White only. Sizes small, medium and large.

Thursday Feature, each **3.49**

EATON'S—Foundations, First Floor

Save Now on Toys for Christmas!

Figure 8 Tramway

Two little mechanical trams to whizz over a 10-piece figure-eight track. Four metal track supports form an over-pass. Track is about 39½ inches long and 16 inches across.

Thursday Feature, **1.79**

Reversing Train

A small mechanical tram runs over 5 pieces of curved track and reverses direction when reaching each end. There is a tram station at one end.

Thursday Feature, each **1.39**

Steam Engines

Upright engine complete with a shrill whistle, safety valve and smoke stack. Brass boiler. Pulley on fly wheel for use on small models. Burns solidified alcohol or sterno. About 9¾ inches high. Fuel included.

Thursday Feature, each **4.49**

Mechanical Motorcycle

Made of brightly decorated metal . . . has a driver that steers in a circle. The motorcycle tips over and rights itself without touching it.

Thursday Feature, each **1.49**

EATON'S—Toys, Lower Main Floor

Save on Useful Notions Needs

Plastic Comb Set

Well-made bobbie comb and dresser comb in several colours of fine plastic. Dresser comb has both fine and coarse teeth.

Thursday Feature, set **15c**

Jumbo Garment Bag

Made of 2-gauge plastic with 36-inch zipper for easy access. Well bound edges . . . sturdy wire frame.

Thursday Feature, each **1.69**

Pinking Shears

Precision made with tension spring adjustments in a nickel-plated finish. Excellent for cutting lightweight materials. Priced low Thursday.

Thursday Feature, pair **3.66**

Shopping Baskets

Clearing at Half Price Thursday! . . . Simulated straw shopping bags. Three smart styles to choose from in attractive weaves.

Thursday Feature, each **69c**

EATON'S—Notions, Main and Lower Main Floors

Valuable Savings in Hardware

Hand Grinders

Small grinders for home workshops, clamps to table or work bench, has 4-inch carborundum wheel and enclosed gears. **Thursday Feature,** each **1.89**

Wood Chisel Set

Set of three, strong, sharp, good quality polished steel blades . . . attached to sturdy beechwood handles. Sizes ½, ¾ and 1-inch. **Thursday Feature,** set **99c**

Kitchen Step-Stools

Folding-style metal step-stools in enamelled finish . . . approximately 25-inches high, with rubber-tipped legs. Choose white with red or yellow.

Thursday Feature, **5.99**

EATON'S—Hardware, Lower Main Floor

Double Boilers

Slow, smooth cookers . . . made of aluminum . . . upper section holds approximately three pints.

Thursday Feature, **1.49**

Saucepan Set

Three aluminum saucepans in useful 1, 2 and 3-pint sizes . . . with lips for easy pouring.

Thursday Feature, **1.39**

Covered Saucepans

Of medium-gauge aluminum with black knobs on tight-fitting lids. **Thursday Feature,**

3-pint size, each **89c** 4-pint size, each **1.09**

Big Values in Bedding!

Unbleached Cotton Sheeting

Sturdily woven quality that should bleach to a sparkling whiteness . . . closely woven for years of service. Makes up economically into good quality sheets . . . you'll need just 5½ to 6 yards for one generously sized pair of sheets. Splendid for many other household purposes, too! 81 inches.

Thursday Feature, yard **1.19**

Wool Blankets

Fleecy white blankets with popular "rainbow" striped borders . . . specially priced for this event! Blended from high-quality wools for long wear and washability . . . stock up for chilly winter nights now! In big double-bed size, about 70x84.

Thursday Feature, each **11.99**

EATON'S—Staples, Main Floor

It Pays to Shop at EATON'S STORE HOURS: 9 a.m. to 5 p.m. Wednesday, 9 a.m. to 1 p.m. — Phone E4141 THE T. EATON Co BRITISH COLUMBIA LIMITED

Thursday Features at EATON'S

Bargain Basement

"77" DAY

Please No Telephone or Mail Orders

Men's Brevets and Jerseys

Full cut in rayon fabric . . . styled with full elastic waistband. Popular athletic style. Sizes small, medium and large.

2 for 77c

Boys' Vests and Briefs

Seconds, made from white ribbed cotton and styled with full elastic waistband. Comfortable athletic style. White only. Sizes small, medium and large.

2 for 77c

Men's Work Shirts

Strong cotton doeskin shirts in colourful plaid designs. Neatly styled with two pockets, long sleeves, roomily cut. Neck sizes 14½ to 17. Each 1.77

Broadcloth Shorts

Assorted stripe patterns on strong cotton broadcloth. Styled with snap fastener or boxer waist. Sizes small, medium and large. Pair 77c

Men's Work Socks

First quality, all-wood socks in a 2½-lb. weight. Grey shade only. Standard size. Pair 77c

Men's Fancy Socks

Durable cotton and wool mixtures in popular ankle and half hose. Elastic tops, reinforced toe and heel. Striped and fancy patterns in a wide array of colours. Substandards, in sizes 10 to 12. Pair 77c

Men's Hats

Fur felt hats with pre-creased crown, simulated leather sweatband and black contrasting ribbon bands. Full lined, popular fall colours. Sizes 6¾ to 7⅞ in the group. Each 2.77

Women's Rayon Hosiery

Made in England of strong quality yarns in flattering beige shades. Suitable shades and weights for fall wear. Substandards. Sizes 8½ to 10½. 2 pairs for 77c

Women's White Slips

Maker's clearance of better quality slips in strong rayon taffeta. Tailored type, straight cut with embroidered top . . . some with lace. Sizes 32 to 42. Each 1.77

Women's Warm Snuggies

15% wool and cotton in a strong rib knit. Come in a cream shade with elastic waist. Vest to match. Substandards in small, medium and large sizes. Garment 77c

Children's Pullovers

Strong quality, knit-cotton sweaters . . . styled with round neck, long sleeves. Striped patterns in various colours. Sizes 2, 4 and 6 years. Each 77c

Women's Blouses

Substandard rayon crepe blouses with lace or tuck trim. Short-sleeved styles with round or V neck, front or back-button fastenings. White, pink, yellow or blue. Some have neat little collars. Sizes 12 to 44 in the group. Each

1.77

Women's Overshoes

For warmth and comfort choose this popular rubber overshoe with felt uppers, fur trim and lace closing. Black or brown. Sizes 4 to 9. Pair 2.77

Women's Dresses

Clearance of women's lighter weight dresses. Cottons and rayon spuns in the group. Assorted styles and shades. Sizes 12 to 44 collectively. Each 2.77

Men's Shoes

Bluchers and balmorals, featuring durable split-leather uppers, composition soles and rubber heels. Black and brown. Sizes 6 to 11 in the group. Pair 3.77

Bowl Cover Sets

Set of five, various size bowl covers in large plastic food bag. Suitable for refrigerator use. Choice of colours. 2 sets for 77c

Broadcloth Millends

Assorted pastel and dark shades in 1 to 5-yard lengths. 36 inches wide . . . suitable for kiddies' wear, blouses. 3 yards 77c

Bath Mat Sets

Substandards of chenille-type bath mat sets in assorted plain colours with contrasting designs and fringed edge. Size 20x27 approx. Set 1.77

Sport Shirts

Maker's clearance of first quality men's short-sleeved sport shirts. Wide array of popular colours. Small or medium sizes in the group. Each 1.77

Girls' Tunics

Fine quality navy blue spun tunics in regulation school style with one pocket. Pre-shrunk and non-creasable. Sizes 6 to 16 years. Each 2.77

EATON'S—Bargain Basement

Thursday House Furnishing Features

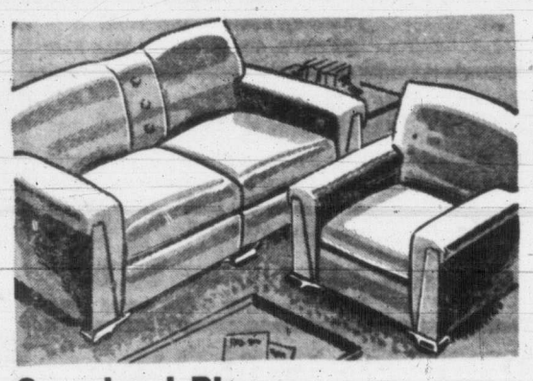

Chesterfield Suite

Full webb and coil spring base, reversible spring-filled balloon cushions. Two-cushion style sofa measures 80 inches. Chair and sofa covered with attractive cotton-back mohair frieze in red or green.
Thursday Feature, 2 pieces

199.00

Occasional Pieces

This collection includes end tables, lamp tables and coffee tables in walnut and blond finish. Some slightly marked. **Thursday Feature,** each 7.49

Rolled Edge Felt Mattress

Comfort, high-quality and low budget price! This sturdily made mattress is of layer felt with durable ticking. Sizes 3.3, 4.0 and 4.6.
Thursday Feature, each 14.95

EATON'S—Furniture, Second Floor, House Furnishings Building

Viking Radio-Phonograph

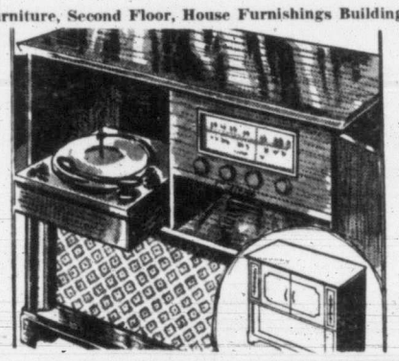

Plays all three speeds of records! . . . With the smooth-acting Webster Model "100" three-speed automatic changer . . . five-tube radio with voltage doubler and English speaker for more powerful, undistorted tone and volume! . . . A beautifully designed walnut or mahogany finished cabinet! . . . All at an unusually low price!
Thursday Feature,

Walnut, each 189.85 Mahogany, each 194.85

EATON'S—Radios, First Floor, House Furnishings Building

Princess Washing Machine

Has porcelain enamelled tub, aluminum gyrator, Lovell wringer with instant release. Powerful ¼ H.P. motor . . . takes up to 8 pounds of dry clothes.
Thursday Feature, each 119.50

EATON'S—Major Appliances, First Floor, House Furnishings Building

Medicine Cabinets

Size about 12x23 inches . . . has three shelves, sheet mirror about 10x14 inches in door, and towel bar at bottom. Smoothly sanded wood ready for paint or varnish.
Thursday Feature, each 2.59

Plate Glass Mirror

Handsome plate-glass mirrors with wide venetian bevel on edges . . . dainty wheel cut motifs at corners. Mirrors are mounted on masonite back, complete with hangers. Over-all size about 26x34 inches.
Thursday Feature, each 14.99

EATON'S—Mirrors, Second Floor, House Furnishings Building

Automatic Electric Irons

With easy-to-read heat control for all materials. Lightweight and easy to handle, has pilot light to indicate when iron is at proper temperature. Side cord attached.
Thursday Feature, each 9.95

EATON'S—Electrical Appliances, First Floor, House Furnishings Building

Lancaster Marbelized Bordered Rugs

Grey and fawn marbelized field with a contemporary border design in black and red. Add a new note to your home with this attractive floor covering. Hard wearing, too . . . with felt bases. **Thursday Feature,**

Size 9.0x12.0, 6.89 Size 9.0x10.6, 6.19

Underfelt at Great Savings

Comes in 12-foot-wide rolls . . . and can be cut for 9 x 12 rugs, stair runners or even used for wall-to-wall carpeting. Made from a composition jute and wool felt . . .
Thursday Feature, per sq. yd. 99c

EATON'S—Floor Coverings, Second Floor, House Furnishings Building

Paper Fibre Drapes

- Substandards in colourful paper drapes
- Flame-resistant
- 58-inch wide to the pair.
- 2½ yards long.

Thursday Feature, pair 59c

Wrought Iron Curtain Cranes

- Sturdily made cranes in black finish
- With scroll top
- Complete with brackets and screws.

Thursday Feature, pair 98c

EATON'S—Draperies, Second Floor, House Furnishings Building

EATON'S FOODATERIA

A BETTER TABLE ON A LOWER BUDGET!

Advertised Prices Apply to Personal Shopping Only. Phone and Mail Orders Will Be Filled at Slightly Higher Prices

Oven-Ready Turkey

Weighed After Drawing

84c lb.

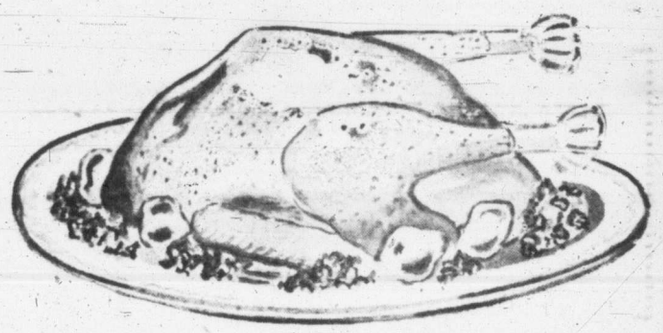

This Thanksgiving have an oven-ready turkey that will save you time and work . . . yet cost you no more than a New York dressed turkey which includes the head, feet and entrails. An 8½-lb. oven ready turkey is equivalent to a 10-lb. New York dressed turkey.

Local Duckling A tasty and tender meat for your Thanksgiving dinner. Fresh killed. Per lb. 65c

Chicken and Fowl A large selection of chickens and fowl . . . oven-ready or New York dressed

Cottage Rolls lb. 69c **Smoked Hams** Whole or shank half, lb. 59c

FISH SPECIALS

RED SPRING SALMON, sliced, lb.	63c	LOCAL SMOKED FILLETS, lb.	37c
LING COD, sliced, lb.	30c	LOCAL KIPPERS, lb.	25c

FRUITS

CRANBERRIES, Cape Cod, lb.	29c	BRUSSELS SPROUTS, solid, green, lb.	23c
APPLES, McIntosh, extra fancy, Box, delivered,	2 lbs. 25c 3.99	CAULIFLOWER, Snowball, each	29c

Aylmer Pure Jams and Marmalade

Orange Marmalade	Pure Seville, 4-lb. tin	69c
Pure Apricot	4-lb. tin	95c
Pure Peach	4-lb. tin	89c
Pure Strawberry	4-lb. tin	1.19
Pure Raspberry	4-lb. tin	95c
Pure Red Plum	4-lb. tin	62c
3-Fruit Marmalade	Pure, Regal, 4-lb. tin	69c

Burns' Chuckwagon Dinner
15-oz. tin 44c
24-oz. tin 66c

Cranberry Sauce Ocean Spray Brand, whole, 15-oz. tin 24c Jellied, 15-oz. tin 25c

Mincemeat Burns', White Carnation, 28-oz. jar 45c **Peas** EATON'S, Fancy, Ungraded, 15-oz. tin 19c

Green Beans Royal, Fancy Cut, No. 3, 15-oz. tin 2 for 35c **Pickles** Dyson's, Sweet, Nine Day, 16-oz. jar 39c **Olives** Clubhouse, stuffed, Pimento Manz, 16-oz. jar 95c

EATON'S—Foodateria, Lower Main Floor

The EATON GUARANTEE "Goods Satisfactory or Money Refunded" THE T. EATON Co BRITISH COLUMBIA LIMITED

Thursday Features at EATON'S

Half Usual Price!

Boucle Knitted Suits

A "must" in every well-dressed woman's wardrobe! . . . A finely knit wool boucle suit. We made a special purchase of a maker's clearance stock that would usually sell for 39.50. Jackets have long sleeves, small collars and novel scalloped fronts . . . skirts are ribbed with elastic waists. Pink frost, cloud mist grey, forest green, aquamist and coral dawn. Sizes 14 to 20 in the group.

Thursday Feature, **19.75**

EATON'S—Sportswear, First Floor

Men's Yarn-Dyed

Wool Worsted Suits

Outstanding saving on good-looking, comfortable-fitting suits . . . in single and double-breasted models. Choose from plains, stripes and checks in shades of blue, grey and brown. Sizes 35-inch to 44-inch.

Thursday Feature, suit **49.50**

Extra pants available at **12.00**

EATON'S—Men's Clothing, Main Floor

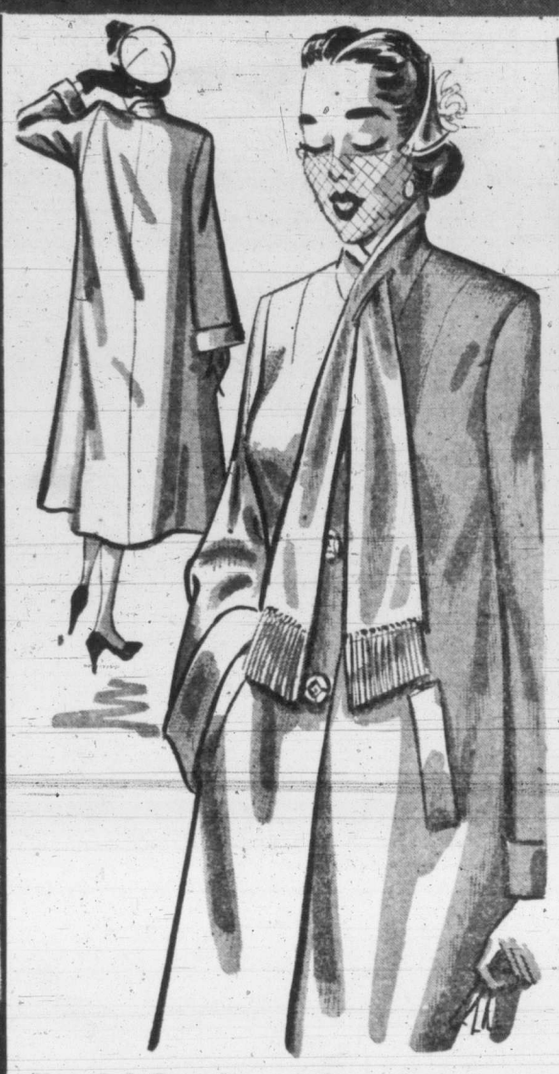

Special Purchase of

All-Wool Coats

Box style coats with plain or yoke backs and some with matching scarves . . . mostly of imported duvetyns and velours, with rayon satin linings and interlinings of chamois and flannelette. Navy, plum, wine, brown, rust, green or grey . . . sizes 10 to 20 in the group.

Thursday Feature, each **39.44**

EATON'S—Coats, First Floor

Save on Boys' Oxfords

A special purchase brings you this outstanding group of boys' shoes at a substantial saving! Choose from blucher in black or brown, monk strap and ghillie styles in brown kip leather. Thick Neolite soles and rubber heels. Sizes 1 to 5½ collectively.

Thursday Feature, pair **5.95**

EATON'S—Men's Shoes, First Floor

English Cups and Saucers

English semi-porcelain teacups and saucers in six assorted floral patterns. Choose from attractive tall or low shapes.

Thursday Feature, each **25c**

EATON'S—China, First Floor, House Furnishings Building

32-Piece Breakfast Sets

English semi-porcelain sets in soft tones of maroon and brown colour bands, finished with attractive beaded edge. Set consists of: ● 6 teas and saucers ● 6 breakfast plates ● 6 side plates ● 6 cereal plates ● 1 small platter ● 1 serving dish.

Thursday Feature, set **7.49**

EATON'S—China, First Floor, House Furnishings Building

Women's Comfy Slippers

New designs, made in U.S.A.! Comfortable platform soles and wedgie heels. Long-wearing composition soles, and uppers of embroidered rayon satin, rayon velvet or open cotton mesh. Broken size ranges . . . 4 to 9 collectively.

Thursday Feature, pair **2.99**

EATON'S—Women's Shoes, First Floor

3-Ply Knitting Wool

Paton's and Baldwin's 3-ply botany fingering, treated to be shrink-resistant. Priced low because of a timely special purchase. Shop early for best colour selection and start your fall knitting now!

Thursday Feature, approx. 1-oz. ball **35c**

EATON'S—Fancy Goods, Second Floor

Rayon Satin Cushions

Lovely for your home or for gifts! . . . Dainty frilled rayon satin cushions in round, square and oval shapes. Choose from shades of wine, green, gold-colour and rose.

Thursday Feature, each **1.98**

EATON'S—Fancy Goods, Second Floor

Fleece-Lined Sleepers

Warm, fleece-lined cotton sleepers for boys and girls. Footed style with back buttoning and roomy-gusseted drop seat. Flat serged seams for sleeping comfort . . . choose from blue, yellow or white. Buy several pairs now at this low price and save! Sizes 1 to 4 years in the group.

Thursday Feature, pair **1.49**

EATON'S—Children's Wear, First Floor

Clearance of Briefs

A well-known manufacturer's clearance of brief style panties brings you this outstanding saving! Two styles, elastic leg or cuff leg . . . made of fine knitted rayon in blue, orchid, daffodil, pink and white. Sizes small, medium and large.

Thursday Feature, pair **69c**

EATON'S—Lingerie, First Floor

Women's Fall Shoes

A fortunate special purchase enables you to choose a smart pair of fall shoes at an exciting saving! Group includes pumps and straps in a variety of heel heights for dress and everyday wear. Come early for best style and colour selection! Sizes 4½ to 9 collectively.

Thursday Feature, pair **5.98**

EATON'S—Women's Shoes, First Floor

6 Dozen Clothespins

An outstanding saving on white hardwood clothespins. Well constructed . . . spring type . . . restock now at this penny-saving price!

Thursday Feature, 6 doz. for **29c**

EATON'S—Hardware, Lower Main Floor

New Fall Millinery

Velours . . . felts . . . exciting fall styles at an exciting saving . . . Hats that would ordinarily sell for much more! Smart new trims, new styles and new colours feature every hat in this group. Various headsizes.

Thursday Feature, each **5.98**

EATON'S—Millinery, First Floor

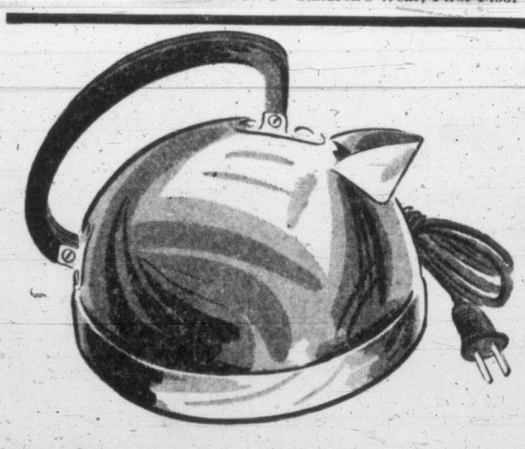

Dependable

Electric Kettles

Chromium-plated kettle heats enough water for four cups of tea in about three minutes! 1500-watt element is immersed in water for instant heat. A time-saving appliance every householder should have! Comes complete with attached cord.

Thursday Feature, each **9.49**

EATON'S—Electrical Appliances, First Floor, House Furnishings Building

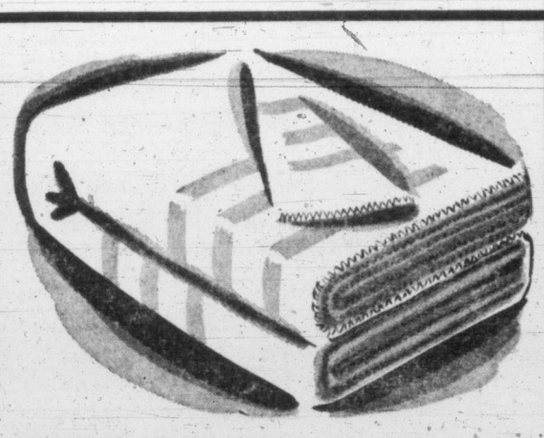

Lovely White

Flannelette Blankets

Splendid quality white flannelette blankets . . . in large double-bed size, 70x90. Firmly woven and softly napped for sleeping comfort and long wear. Well finished, with smart 3-bar borders in tri-colours of green with rose with blue. Buy several pairs for present and future needs.

Thursday Feature, each **2.95**

EATON'S—Staples, Main Floor

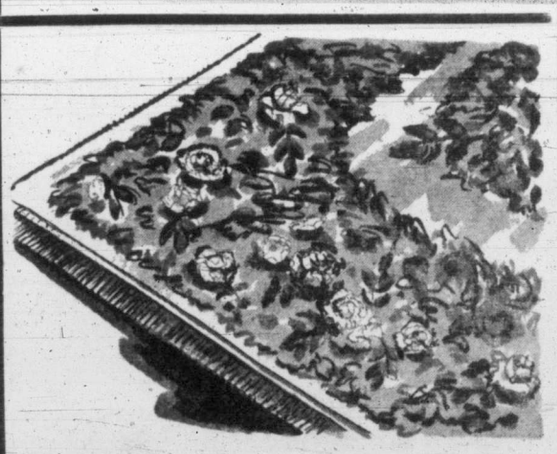

Moth-Resistant Rugs

Beautiful Axminster rugs processed to resist moths . . . and specially priced to bring them within your budget! Choose from new decorator colours and designs . . . soft florals and chintz patterns on fawn, green or mushroom backgrounds . . . three sizes to choose from:

Thursday Feature,

9.0x12.0	9.0x10.6	6.0x9.0
96.95	**84.75**	**48.75**

EATON'S—Floor Coverings, First Floor, House Furnishings Building

Boys' Bomber Jackets

Of strong rayon with warm-quilted linings. Finished with plush collars and knit waistbands for extra warmth. Full-length zippers . . . Choose navy, brown or wine. Sizes 8 to 16 years.

Thursday Feature, each **8.99**

EATON'S—Boys' Clothing, Second Floor

Suede-Finished Shirts

Boys' practical fall shirts in a warm suede-finished cotton. Bright plaid patterns in colours of red, blue and yellow. Note the neat-fitting collars, long sleeves with button cuffs . . . in sizes 6 to 16 years.

Thursday Feature, each **2.19**

EATON'S—Boys' Clothing, Second Floor

Men's Plaid Jackets

All-wool jackets in long over-hip style . . . features warm-quilted lining, zipper fastening and neat, snug collar . . . finished with three pockets, full-belted waist, adjustable sleeves. Comes in bold plaid designs, in a choice of colours.

Thursday Feature, each **16.95**

EATON'S—Men's Clothing, Main Floor

Back of Page--More EATON News

Store Hours: 9 a.m. to 5 p.m.
Wednesday: 9 a.m. to 1 p.m.—Phone E4141

THE T. EATON Co BRITISH COLUMBIA LIMITED

RUSSIA TESTS MORE A-BOMBS

★ ★ ★ ★ ★ ★ ★ ★ ★ ★ ★ ★

GIANT RALLY WHIPS DODGERS

Victoria Daily Times

VOL. 118, NO. 232 VICTORIA, B.C., WEDNESDAY, OCTOBER 3, 1951—28 PAGES

N.Y. Scores 4 In 9th Frame

FINAL BOX SCORE

BROOKLYN—	AB	R	H	O	A	NEW YORK—	AB	R	H	O	A
Furillo, rf	5	0	0	0	0	Stanky, 2b	4	0	0	0	4
Reese, ss	4	2	1	2	5	Dark, ss	4	1	1	2	2
Snider, cf	3	1	2	1	0	Mueller, rf	4	0	1	0	0
Robinson, 2b	2	1	1	3	2	c—Hartung	0	1	0	0	0
Pafko, lf	4	0	1	4	1	Irvin, lf	4	1	1	1	0
Hodges, 1b	4	0	0	11	1	Lockman, 1b	3	1	2	11	1
Cox, 3b	4	0	2	1	3	Thomson, 3b	4	1	3	4	1
Walker, c	4	0	1	2	0	Mays, cf	3	0	0	1	0
Newcombe, p	4	0	0	1	1	Westrum, c	0	0	0	7	1
Branca, p	0	0	0	0	0	a—Rigney	1	0	0	0	0
						Noble, c	0	0	0	0	0
						Maglie, p	2	0	0	1	2
						b—Thompson	1	0	0	0	0
						Jansen, p	0	0	0	0	0
Totals	34	4	9	25	13	Totals	30	5	8	27	11

One out when winning run scored.
a—Struck out for Westrum in the eighth.
b—Graunded out for Maglie in the eighth.
c—Ran for Mueller in the ninth.

Brooklyn	1	0	0	0	0	0	0	3	0	—4
New York	0	0	0	0	0	0	1	0	4	—5

Errors—None. Runs batted in—Robinson, Thomson, 4; Pafko, Cox, Lockman. Two-base hits—Thomson, Irvin, Lockman. Home runs—Thomson. Singles—Lockman. Double plays—Cox, Robinson and Hodges; Reese, Robinson and Hodges. Left on base—Brooklyn, 7; New York, 3. Bases on balls—Maglie, 4; Newcombe, 2. Struck out—Maglie, 6; Newcombe, 2. Hits off—Maglie, 8 in 8 innings; Jansen, 0 in 1; Newcombe, 7 in 8⅓; Branca, 1 in 0 (pitched to one batter in ninth). Winning pitcher — Maglie. Winner — Jansen (23-11). Loser—Branca (13-12). Umpires—Jorda (plate); Conlan (first base); Stewart (second base); Goetz (third base). Time—2.28. Attendance—34,320 (paid).

New York 5, Brooklyn 4

NEW YORK (AP)—Bobby Thomson's three-run homer in the last of the ninth won the National League pennant for New York Giants today over Brooklyn 5-4 in the last of a three-game tie playoff.

Climaxing their sensational uphill surge that overcame a 13½-game Brooklyn lead of Aug. 11 and sent them into a playoff, Giants snatched their 16th flag out of the embers of defeat.

With hope all but gone after a three-run Brooklyn rally in the eighth, Thomson hammered a line drive into the lower left-field seats on the second pitch thrown by relief pitcher Ralph Branca.

The blow turned the Polo Grounds into a tumult, Giants hopping over one another's shoulders to explode their enthusiasm in a greeting to Thomson.

As a result Giants go into the World Series with New York Yankees tomorrow at Yankee Stadium.

Trailing 4-1 going into the ninth, the Giants closed the gap to 4-2 on singles by Al Dark and Don Mueller and Whitey Lockman's double. Lockman's smash knocked out big Don Newcombe, who had a four-hitter going into the ninth.

On Branca's second pitch, Thomson broke up the ball game and the pennant race with one swing of his bat.

FIRST INNING

DODGERS—Furillo struck out. Reese walked. Snider walked. Robinson lined a single, scoring Reese and sending Snider to second. Pafko sent a dribbler down the third-base line to Thomson who stepped on third forcing Snider, but his throw was too late to double up Pafko. Robinson moved to second on the force-out. Hodges fouled to Thomson.

One run, one hit, no errors, two left.

GIANTS—Pafko came in fast on Stanky's fly in short left. Dark raised a high pop to Cox. Pafko caught Mueller's drive in left-centre.

No runs, no hits, no errors, none left.

SECOND INNING

DODGERS—Cox tapped to Maglie who threw him out. Walker went down swinging. Newcombe popped to Thomson.

No runs, no hits, no errors, none left.

GIANTS—Reese went to his right for Irvin's hard grounder and threw to Hodges for the out. Lockman singled. Thomson singled, sending Lockman to second. Thomson, running with his head down, didn't realize that Lockman had stopped at second and headed for that bag only to find Lockman occupying it. He retraced his steps back to first but was an easy out. Pafko made a nice running catch of Mays' long drive.

No runs, two hits, no errors, one left.

THIRD INNING

DODGERS—It was so dark that the lights had to be turned on as Dodgers came to bat. Maglie fielded Furillo's tap and threw him out. Reese fouled to Lockman. Snider struck out.

No runs, no hits, no errors, none left.

GIANTS—Westrum walked. Maglie attempting to bunt missed a pitch, fouled off another, then bunted to Newcombe who threw to Reese to force Westrum at second. Westrum came in hard to send Reese sprawling but he held onto the ball. Cox made a brilliant stop of Stanky's one-bounce smash and started a double play, the third baseman to Robinson to Hodges.

No runs, no hits, no errors, none left.

FOURTH INNING

DODGERS—Stanky fielded Robinson's bounder and made an accurate off-balance throw to Lockman to nip the runner. Pafko struck out swinging. Hodges hit one on the ground to Thomson who threw him out easily.

No runs, no hits, no errors, none left.

GIANTS—Dark popped to Robinson. Hodges made a leaping catch of Mueller's liner. Irvin bounded out.

No runs, no hits, no errors none left.

FIFTH INNING

DODGERS—Cox hunted beat it out for a hit. Maglie's hurried throw bounced by Lockman but Stanky recovered it in time to hold Cox at first. Walker struck out. Lockman made a fine pickup of Newcombe's chopper and threw to Dark to force Cox at second. Irvin made a running catch of Furillo's pop behind short.

No runs, one hit, no errors, none left.

(Continued to Page 3)

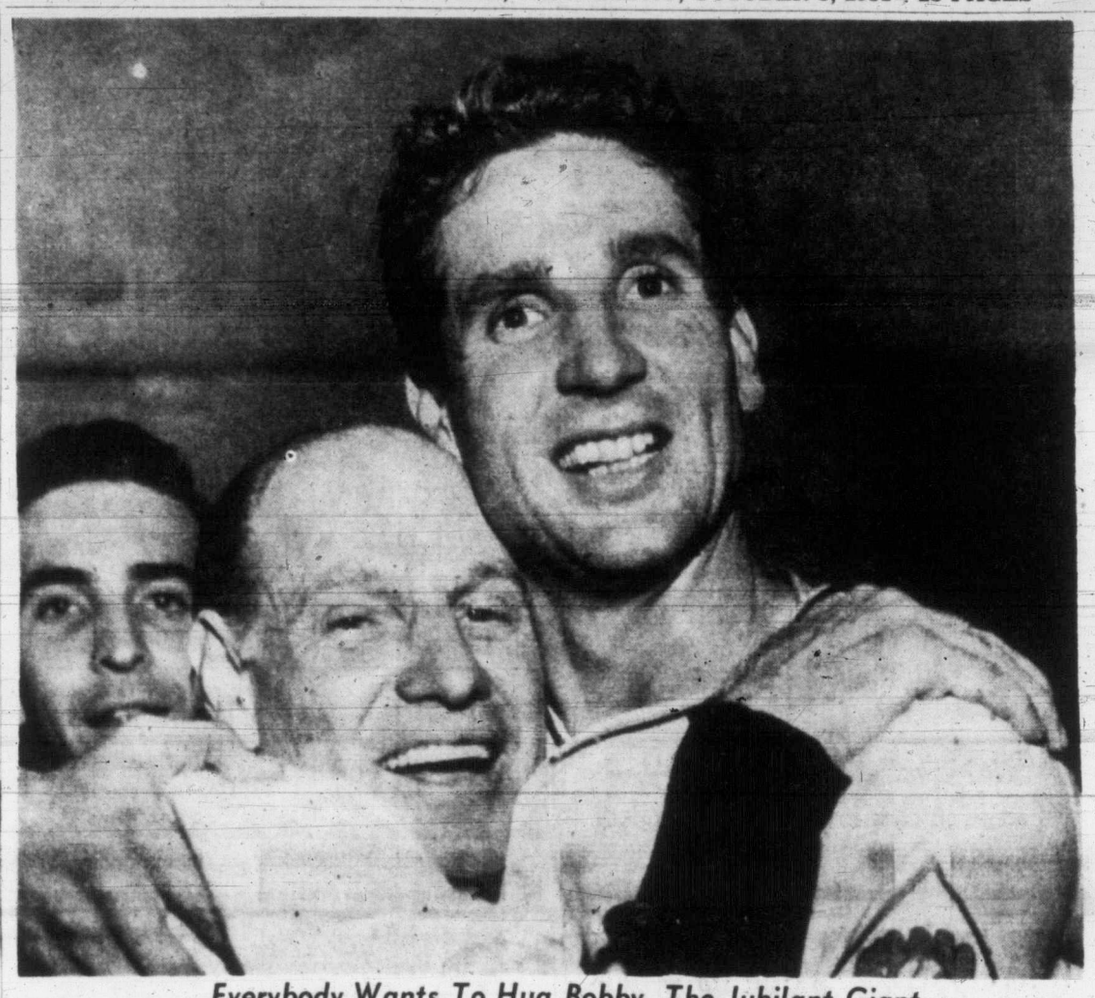

Everybody Wants To Hug Bobby, The Jubilant Giant

Leo Durocher, New York Giants' manager, was happiest man in the big town today when his gallant band came from behind to blast Brooklyn's hopes 5-4 in the last game of their three-time tangle. But if Leo was happiest, Bobby Thomson, right, was most famous man of the moment. His three-run homer in the last half of the ninth was the payoff. When the big man circled the bases, pandemonium broke loose. The crowd carried him off the field. (AP wirephoto.)

West Berlin Policemen Battle Reds

BERLIN (AP)—A wild stone-throwing riot on the border separating the Russian and French sectors of Berlin broke out tonight. West Berlin police called up heavy reinforcements to combat a crowd of Communists estimated at about 5,000.

Only a short time before, the Russians complained formally to the French that "paid hoodlums" were stirring up strife along the French-Russian sector border. Sergei Dengin, chief of the Soviet Control commission for Berlin, asked French Commandant Gen. Pierre Carolet to stop "provocations."

According to preliminary reports, a gang of Communists invaded the French sector to stir up agitation in the same area which has been torn by disturbances in the past several weeks.

The stone throwing apparently started when West Berlin police joined the melee between anti-Communist West Berliners and young toughs from the Soviet sector.

The West Berlin police brought up fire hose to disperse the rioters.

The Soviet-controlled press has been accusing the French of supporting a campaign of strife on the sector border, which actually as stirred up by East Berlin Communists who set up road barriers. Enraged West Berliners have retaliated by hurling stones at the Communists, heaving lighted torches into newspaper stands and shops and on some occasions, beating up Soviet sector residents who wandered across the line.

Egypt To Demand Troop Withdrawal

CAIRO (AP)—The influential newspaper Al Ahram said today Egypt will demand withdrawal of British troops from the Suez Canal area and annexation of the Sudan as her price for joining a Western-sponsored Middle East defense system.

The newspaper quoted government circles as stating any Egyptian participation in the North Atlantic Treaty organization's extended command would be conditional upon a "full realization" of Egypt's national aims. N.A.T.O. at its recent Ottawa conference decided to set up a Middle East Command.

U.K. Oil Men En Route Home

ABADAN, Iran (CP)—The British cruiser Mauritius, with 280 ousted employees of the nationalized Anglo-Iranian Oil Company, today sailed to Basra, Iraq.

Removal of the last British technical employees from the huge Abadan refinery left the Iranians in full possession of the rich Iranian oil industry.

After the 40-mile journey up the Shatt-el-Arab River, the men will leave by air for home.

They were summarily ordered out of the country by Premier Mohammed Mossadegh's government.

A single refinery smokestack in a forest of about 70 was smoking as the men left behind the multi-million-dollar holding built up over 50 years.

Their evacuation marked an end to the first phase of Anglo-Iranian dispute which flared up when Iran decided last April to nationalize the Anglo-Iranian Oil Company.

The Mauritius was accompanied by five A.I.O.C. tugs. The battle-class destroyer Armada was to follow the cruiser to Basra.

Earlier, a British airliner left with 17 nurses, 22 staff employees and Vera Flavell, owner of an Abadan guest house.

The evacuation followed last-minute disagreements between the oil men and the British Cabinet over the style of departure.

Scheduled plans to take the Mauritius alongside the Abadan jetties fell through when the Iranians objected. The technicians asked to be taken out by air, but the British Government told them to leave by launch.

Simultaneously, today, about 350 Indian and Pakistani employees of Anglo-Iranian are due to leave from Kharramshahr, main Iranian port seven miles from Abadan.

British Liberals Refuse To Retire

LONDON (CP)—Britain's shrunken Liberal party today rebuffed suggestions it should leave the political stage entirely to the big Conservative and Labor parties.

In a manifesto issued in advance of the Oct. 25 general election, the Liberals said a third party is essential in the Commons to "act as a brake on class bitterness and create a safeguard against the deadening power of the great political machines."

To Patrol Route

OTTAWA (CP) — A Royal Canadian Navy frigate La Hulloise — will join with Royal Navy craft in patrolling the sea along the Trans-Atlantic air route of Canada's Royal visitors Oct. 7-8, it was learned today.

Not Guilty Plea Manslaughter Case

A plea of not guilty was entered by Peter Thompson, about 22, San Juan Avenue, charged in Assize Court today with manslaughter in connection with the traffic death of Gunner Leon Bruno Aubry, Gordon Head Camp.

Thompson's trial opened at noon before Mr. Justice J. M. Coady, presiding judge of the fall criminal assizes.

'VICTIM' WAS FIGHTING FIRE

PRINCE RUPERT (CP)—Firemen hastily formed a bucket brigade with the aid of volunteers to fight a fire in a shack when an elderly woman wailed "My son Oscar is in that fire."

When the fire was quenched Oscar was found — working in the bucket brigade.

★ ★ ★ ★ BULLETINS

Not Guilty

An assize court jury brought in a verdict of not guilty in the infanticide charge against Jean Pearson, 23, of Cadboro Bay.

On the second charge of failing to obtain assistance in child-birth, with intent to conceal the delivery, the jury disagreed.

It is possible a re-trial may be ordered by the Crown on the second charge.

Pegg Released

Sydney Pegg, 27, of 46 Sims Avenue, charged with manslaughter in the death of Mrs. Frew, was released from the city jail this afternoon on $5,000 bail.

Mrs. Frew, 60, was a passenger in a car allegedly driven by Pegg which crashed a Gorge Road telephone pole last Saturday.

Jack Ruttan is counsel for Pegg.

See story, Page 15)

Canadian Dollar Value Decreasing

OTTAWA (CP)—The purchasing value of the Canadian dollar appears to be dropping further and faster than its United States equivalent.

Based on the cost-of-living trends in both countries, figures show that in the space of a year, the Canadian dollar declined 6.4 cents—the American dollar only 3.8 cents.

Since the pre-war period of 1935-39, the purchasing value of the Canadian dollar declined 47.1 cents—the American dollar 46.1.

Government statisticians emphasize the difficulties of trying to compare the purchasing power of the two currencies. They estimate, nevertheless, that on the basis of latest cost-of-living trends, the purchasing value of the Canadian dollar would be 52.9 cents—the American 57.7.

Their estimates are related to the rate of climb of the cost-of-living indexes in the two countries. In Canada, the index, based on 1935-39 prices equalling 100, climbed 20.4 points from 168.5 to a peak of 188.9 on Aug. 1.

RESULTS

BELMONT

FIRST RACE—
Miss Carolina $26.50 $9.60 $6.50
Fish Fry 5.30 4.10
Joann's Boots 8.00

SECOND RACE—
Rose Beam $7.30 $4.60 $3.50
Teaneck Flash 10.00 5.60
Abbotstown 3.60

THIRD RACE—
Marauder $9.20 $5.00 $4.20
Sea Defense 4.10 3.10
Flag Ho 3.70

FOURTH RACE—
All Is Well $8.70 $4.10 $3.10
Who Dini 3.30 2.80
Thee and Me 4.00

FIFTH RACE—
Warpath $9.20 $4.80 $3.10
Golden Gloves 5.80 4.10
Forelock 3.50

SIXTH RACE—
Counterpoint $4.70 $3.40 $2.50
Saxony 7.10 3.80
Alerted 2.40

SEVENTH RACE—
Hadassah $10.00 $4.60 $3.00
Decapolis 4.40 3.10
Liberty Luck 3.20

EIGHTH RACE—
Isopera $83.20 $25.00 $11.70
Glahampden 3.80 2.60
Reighsign 4.00

TANFORAN

FIRST RACE—
Flaming Beau $8.90 $6.00 $4.20
Kay Laddie 14.80 11.70
Olinpo Jr. 5.40
Rajah $11.00 $5.20 $3.40
Treweep 4.60 3.20
Rose Dream 3.40

OL' VIC SAYS:

Them bakers had a crust t' break th' law like thet. Now they'll need dough t' pay th' fines.

* * *

Thet garbage incinerator's gonna make it mighty lonely aroun' th' beaches.

* * *

Let's take another deep breath—an' fill thet Chest.

Successful Trial Believed Recent

WASHINGTON (AP)—The government today was reported analyzing data which indicates Russia has made two new atomic explosive tests—one successful, the other a fizzle.

The source of this information indicated the successful explosion had occurred within recent days or weeks.

Short's statement follows:

"Another atomic bomb had recently been exploded within the Soviet Union.

"In spite of Soviet pretentions that their atomic energy program is being directed exclusively toward peaceful purposes, this event confirms again that the Soviet Union is continuing to make atomic weapons.

"In accordance with the policy of the President to keep the American people informed to the fullest extent consistent with our national security, the President has directed me to make this statement and to stress again the necessity for that effective, enforceable international control of atomic energy which the United States and a large majority of the members of the United Nations support.

"Further details cannot be given without adversely affecting our national security interests."

NO COMMENT

OTTAWA (CP) The Canadian government was informed several days ago by Washington that Russia has exploded a second atomic bomb, it was learned today.

There was no immediate public comment here on the Washington announcement of the explosion.

One official said privately, however, that the fact Russia has exploded only two bombs in two years leaves it open to seculation as to how far her atomic program has advanced.

Says Atom Weapons Can't Prevent War

WASHINGTON (AP) — The chairman of the United States atomic energy commission has put a flat "no" to theories that an immediate big-scale switch to atomic weapons might avert another war and halve 1952 military costs.

'Blackout' Settles Over War

U.S. EIGHTH ARMY HEADQUARTERS, Korea (AP) — A thunderous United Nations artillery barrage roared along the western front today while planes tried to break up the biggest Communist supply effort since the last Red offensive.

Red troops who held Allied infantrymen without gains yesterday pressed two battalion-sized probing attacks of their own today.

Over northern Korea 12 F-80 Shooting Stars were credited with probably destroying two Red MIG-15's in a brief battle with a dozen fast red-nosed jets. The slow F-80's caught the Reds by surprise.

(A "partial blackout," frequently a sign of an impending offensive by either the Reds or Allies, was clamped on news from fronts Wednesday.

(The tightened censorship was announced by Tokyo headquarters of Gen. Matthew B. Ridgway, supreme U.N. commander. There was no explanation.

(The partial blackout of news was imposed until further notice.

(While there were indications of a possible impending Red offensive, a broad U.N. drive could not be ruled out. The news blackout recalled a Red Chinese broadcast Saturday asserting the Allies were preparing to make simultaneuos amphibious landings on both coasts of North Korea. The Allied command has not commented on this broadcast).

NORTH BELLMORE, N.Y. (AP)—Karen and Kenneth Wallis, 3½-year-old twins, were suffocated yesterday when the top of a trunk in which they were playing fell shut.

OVERNIGHT ENTRIES

BELMONT

FIRST RACE—Six furlongs:
First Wing 113 — Alaric 118
A-Ze Bullion 118 — Bouncing One 118
Pat II 118 — Challhar 118
Bill Dockery 118 — First Arrival 118
Swing Cheer 118 — Chailwink 118
Bright Pass 118 — Canton 118
Jump Tune 111 — D-Air Service 118
Beknighted 113 — Attar 118
Alev 113 — D-Admission 118
Jack Linder 118 — Bit O Moon 113
Wally Willy 118 — Pirate Jean 113
Pharos Dream 118 — Rewing 118
A-The Barrister III 118 — C-Ski Slope 118
B-Oma-Lang 118 — Sun Cross 118
C-Bridgeton 118 — A-Entry
River Bed 112 — B-Entry
The Jap 118 — C-Entry
Democles 118 — D-Entry

SECOND RACE—Seven furlongs:
Big Time 116 — Eyesign 112
Seven Pillars 112 — Sir David 116
Iniaglio 109 — S Kader 111
Ednas Choice 104 — Sickle Sue 113
Bue II 116 — Billy Bart 116
Mop Up 116 — Bosmond 113
Althiri 109 — Daring Maid 112
Roughhouse 107 — Hard to Get 113
Watch Union 111 — Landlord 111
Pomola 109 — White Hawk 115

THIRD RACE—One and one-eighth miles:
Fleecy Cloudy 97 — Sprigtale 111
Tok 110 — Aegina 111
Auditing 113 — Hull Down 113

FOURTH RACE—Six furlongs:
Muscidae 116 — Strings 118
Gun Moll 116 — Miss Pensive 116
Risque Ma 116 — Caucus 116
Hill Queen 116 — Lady in Blue 116
June Time 116 — Ultimatum 116

FIFTH RACE—About two and one-half miles:
Cherwell 138 — B-Kipper 139
Oepidus 161 — Lone Fisherman 148
A-Banner Waves 141 — American Way 140
B-Navy Gun 140 — C-Tourist List 135
A-Hampton Road 145 — Errolford 134
Eikridge 139 — A-Entry
C-Palala 138 — B-Entry
Proceed 133 — C-Entry

SIXTH RACE—Seven furlongs:
Big Ig 104 — Lights Up 119
Dulae 113 — Nothirdchance 107
Pop 114 — Uncle Edgar 116
Dulat 106

SEVENTH RACE—One and one-eighth miles:
Zeouchlehall 117 — New Wonder 111
Lady Jacopo 106 — Grand Demand 111
Runyon Fund 114 — Dottie McC 105
Sec Nav 120 — Wolf Whistle 112
Nepal 109

EIGHTH RACE—One and one-eighth miles:
Bullet Proof 117 — Skin Tonic 111
Royal Bones 112 — On Balance 117
Chance Luck 114 — Reproduction 112
Escrow 114 — Jalalai 115
Warrior Prince 109 — Petrun 109

TANFORAN

FIRST RACE—Mile and one-eighth:
Holly Camp 115 — S Fouraday 112
Call-Me-Slammy 110 — Loyola II 120
Blenford 108 — Mags Big Boy 115
Royal Banker 110 — B D Hatter 120
Gold Tommy 110 — Shower Boy 115
Brave Reward 115 — The Biffer 105
Brace 115

SECOND RACE—Six furlongs:
Abbey Girl 117 — Sky Rings 120
Fighting Beau 115 — A-Minting 115
Gorness 117 — Shadows Count 118
Miss Acres 112 — Steady In 120
Bills Agent 120 — Sky Led 120
Toy Bullet 115 — A-Assassin 118
The Smith 115 — A Entry
H Bone 110

THIRD RACE—Six furlongs:
North East 113 — Namesake 108
Royal Stride 106 — Irish Blend 110
Leilla 110 — Bloom High 105
Efforts Man 113 — Challenging 113

FOURTH RACE—Six furlongs:
Fly Quest 108 — Fleet Swallow 111
Dukatel 120 — Wild Glory 117
Proopt Lad 114 — War Bunny 111
Ribier 106 — Copie H 114
Jules First 106 — Sonoma Rose 111
Marys Promise 112 — Gordo Toro 114
Red Grier 106 — Strong Play 120
Miss Homemaker 111 — Wheatlander 109

FIFTH RACE—Mile and 70 yards:
Audacious Boy 112 — Fern Odoon 102
Little Taffi 110 — Sponsor 112
Zingaro 118 — Antonyme 107
Fair Nun 100

SIXTH RACE—Six furlongs:
Antelone 115 — Timelite 117
Dreamy Miss 117 — Malizar 106
Rairdoon 117 — Heel Stay 115
Vicious Vixen 111

SEVENTH RACE—Six furlongs:
Blenquita 108 — War Union 116
My Lovely 110 — La Franza 115
A-Haughy Miss 115 — Lovely Sile 111
Jimmette 110 — B-Lolly Dear 107
A-No Buts 111 — A-Entry
B-Kings Reward 112 — B-Entry

EIGHTH RACE—Mile and one-sixteenth:
Redigal 111 — Sassanid 114
The Oike 114 — Hi Shadow 112
Grey Duck 112 — Chataugua 104
Warra Nymph 120 — Menu 115
Air Commander 117

STRIKE SETTLEMENT HOPE BLASTED AT CONFERENCE

Compromise negotiations between Victoria shipyard company officials and representatives of the striking boilermakers' union blew up this afternoon.

Representatives of both sides came away from a three-hour meeting at the office of the B.C. Labor Relations Board with grim expressions.

They said negotiations had broken off and that no further meetings were scheduled.

Although little was known of what went on at the meeting, those taking part had been in good spirits and were hopeful of an end to the strike when they recessed for a five-minute break halfway through the long session.

The strike is now eight days old.